Bharath Scouts & Guides Karnataka

Bangalore South District.

HAL ROVER CREW

ಹೆಚ್.ಎ.ಎಲ್ ರೋವರ್ ದಳ

Golden Jubilee Souvenir 50 Year

Hindustan Aeronautics Limited

Bangalore-560 017

With Best Compliments from

HAL SC/ST EMPLOYEES & OFFICERS ASSOCIATION

Heartly Congratulations on the eve of Golden Jubilee Celebration of HAL Rover Crew

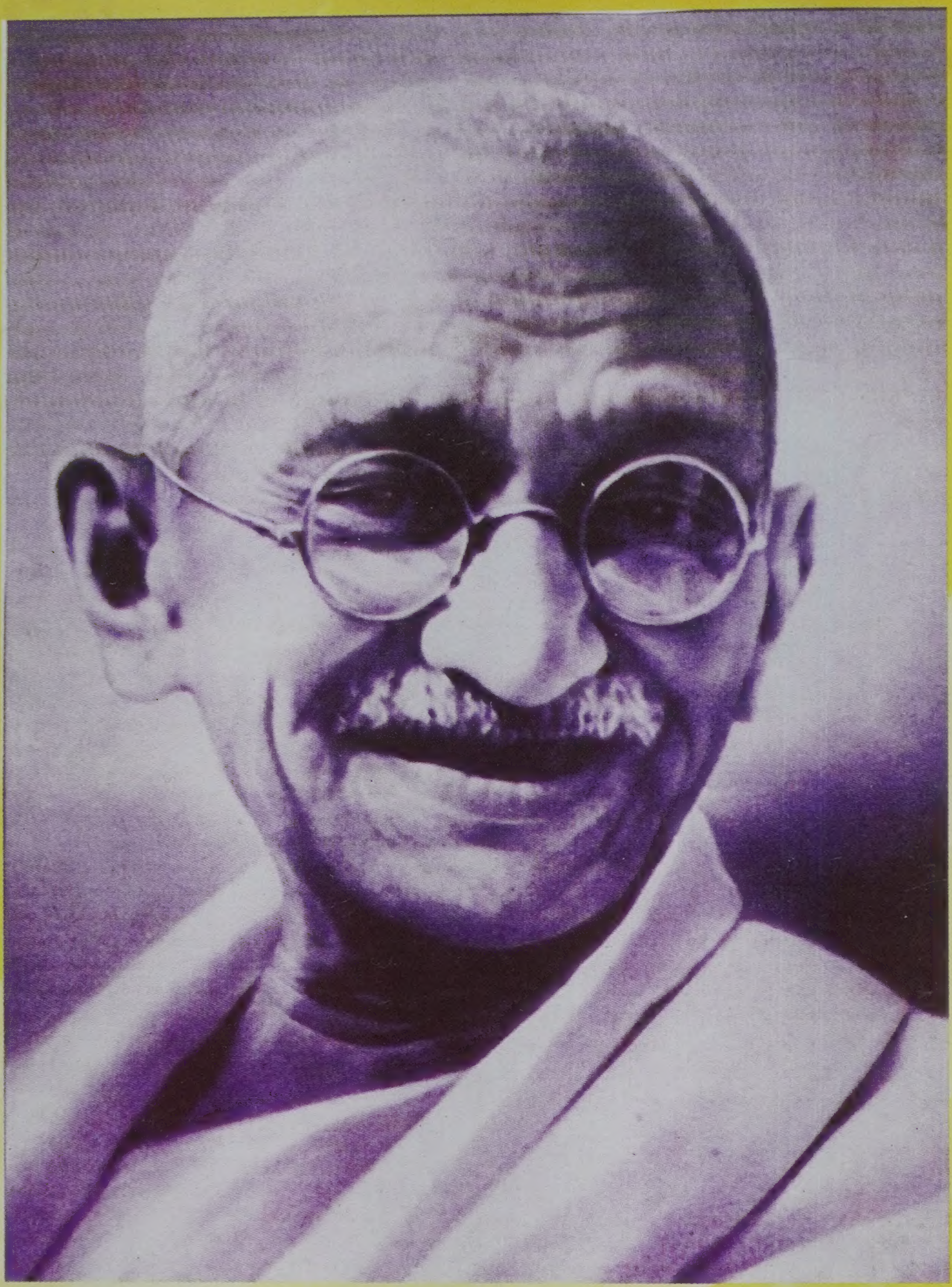

"I PRAY THAT EVERY HOME IN INDIA MAY HAVE
CHILDREN LIKE SCOUTS AND GUIDES"

MAHATHMA GANDHI

ಭಾರತದ ಪ್ರತಿಯೊಂದು ಮನೆಯಲ್ಲೂ ಸ್ಕೌಟ್ ಮತ್ತು ಗೈಡ್‌ಗಳಂತಹ
ಮಕ್ಕಳಿರಬೇಕೆಂದು ನಾನು ಅಪೇಕ್ಷಿಸುತ್ತೇನೆ

ಮಹಾತ್ಮ ಗಾಂಧಿ

"I SHALL PASS THROUGH THIS WORLD BUT ONCE, ANY GOOD THEREFORE, THAT I CAN DO OR ANY KINDNESS THAT I CAN SHOW TO ANY HUMAN BEING LET ME DO IT NOW. LET ME NOT DEFER OR NEGLECT IT FOR I SHALL NOT PASS THIS WAY AGAIN "

LORD BADEN POWELL
FOUNDER
INTERNATIONAL SCOUT MOVEMENT

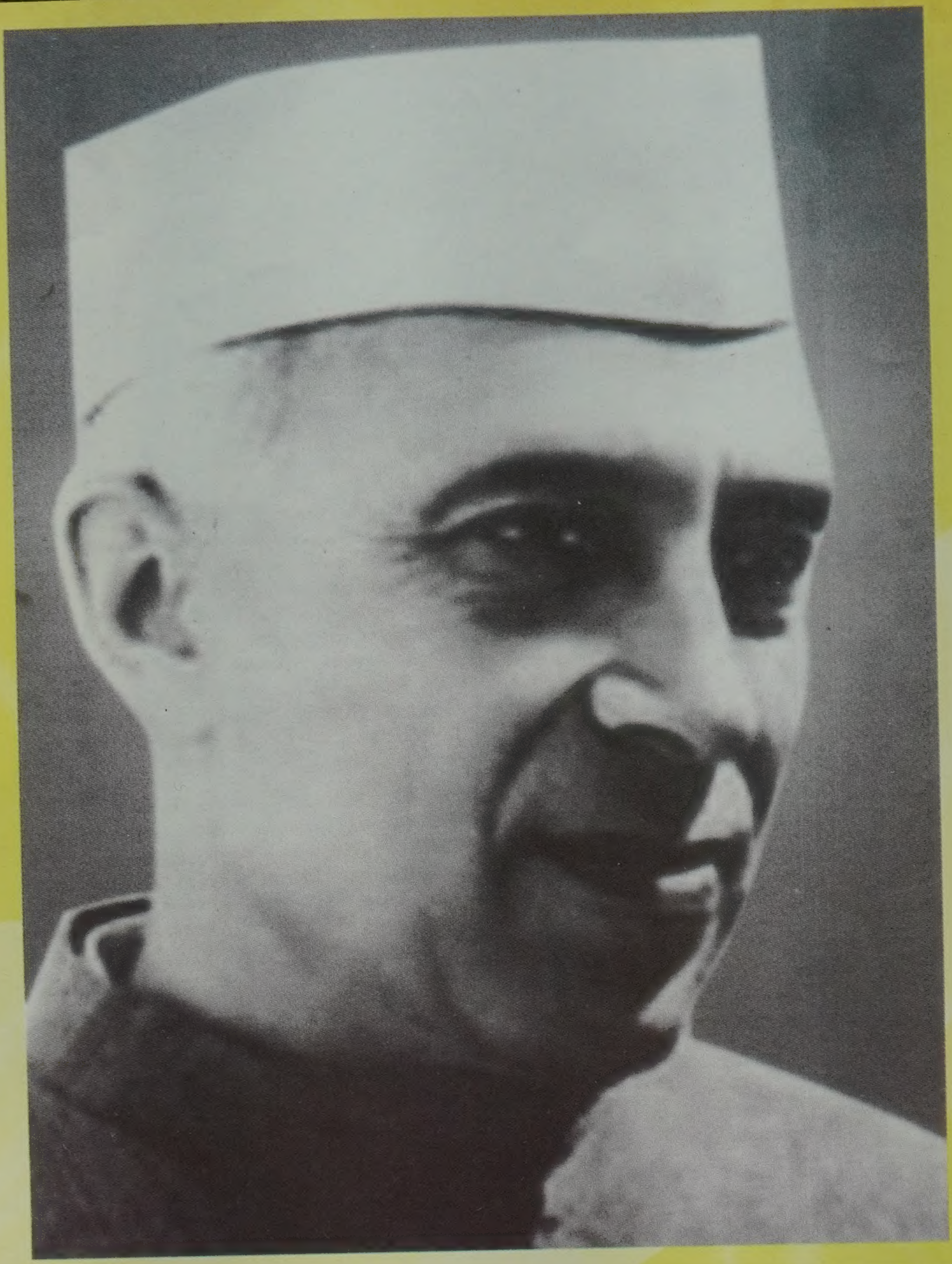

"I THINK THE SCOUTS AND GUIDES ARE EXCELLENT MATERIAL AND THE MORE THEY EXPAND THE BETTER FOR INDIA"

JAWAHARLAL NEHRU

ನನ್ನ ದೃಷ್ಟಿಯಲ್ಲಿ ಸ್ಕೌಟ್ ಮತ್ತು ಗೈಡ್‌ಗಳು ಅತ್ಯತ್ತಮ ಆಸ್ತಿ. ಅವರು ಹೆಚ್ಚು ವಿಕಾಸಗೊಂಡಷ್ಟು ರಾಷ್ಟ್ರಕ್ಕೆ ಹೆಚ್ಚು ಒಳಿತಾಗುತ್ತದೆ

ಜವಹರಲಾಲ ನೆಹರು

"IF I HAD DOZEN SONS AND DAUGHTERS, I WOULD SEND EVERYONE OF THEM TO SCOUTING & GUIDING"

DR. ANNIE BESANT

ನನಗೇನಾದರೂ ಒಂದು ಡಜನ್ ಮಕ್ಕಳಿದ್ದಿದ್ದರೆ ಅವರಲ್ಲಿ ಪ್ರತಿ ಯೊಬ್ಬನನ್ನೂ ಸ್ಕೌಟ್ ಮತ್ತು ಗೈಡ್ ಚಳವಳಿಗೆ ಕಳುಹಿಸುತ್ತಿದ್ದೆ.

ಡಾ. ಅನಿಬೆಸೆಂಟ್

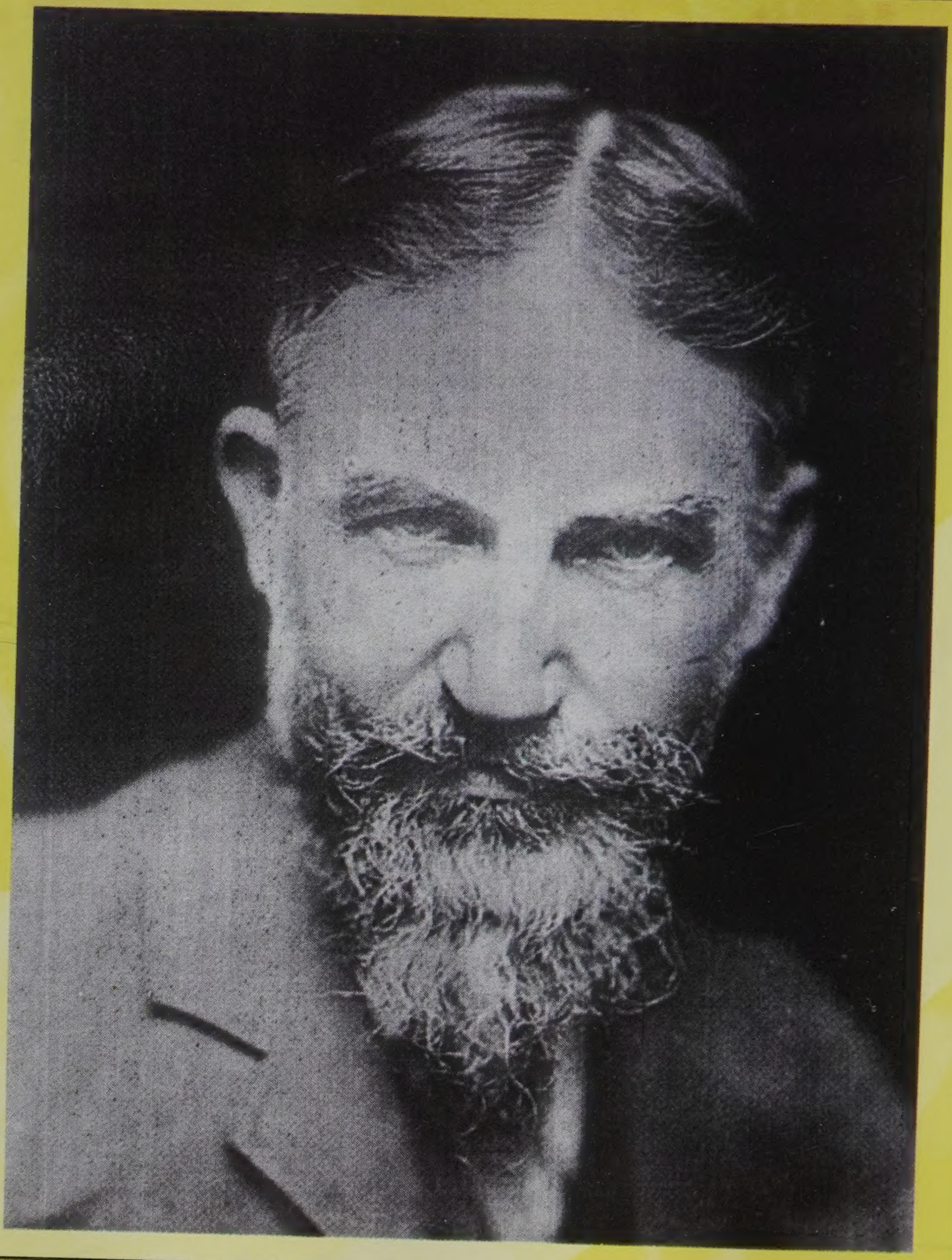

"THE GREATEST CONTRIBUTION OF THE EDUCATION IN THE 20TH CENTURY WAS MADE NOT BY EDUCATIONIST BUT BY A SOLDIER WHO FOUNDED THE SCOUT MOVEMENT"

GEORGE BERNARD SHAW

೨೦ನೇಯ ಶತಮಾನದಲ್ಲಿ ಶಿಕ್ಷಣ ಕ್ಷೇತ್ರಕ್ಕೆ ಅತ್ಯಂತ ಮಹತ್ವದ ಕೊಡುಗೆ ಬಂದಿರುವುದು ಶಿಕ್ಷಣತಜ್ಞರಿಂದಲ್ಲ, ಸ್ಕೌಟ್ ಚಳುವಳಿಯನ್ನು ಸ್ಥಾಪಿಸಿದ ಸಿಪಾಯಿಯಿಂದ

ಜಾರ್ಜ್ ಬರ್ನಾಡ್ ಷಾ

"THE SCOUTS AND GUIDES MOVEMENT HAS DONE MUCH TO PROPOGATE IDEAS OF NATIONAL SERVICE"

SMT. INDIRA GANDHI

ರಾಷ್ಟ್ರಸೇವೆಯ ಅದರ್ಶವನ್ನು ಹರಡಲು ಸ್ಕೌಟ್ ಮತ್ತು ಗೈಡ್ ಚಳುವಳಿ ಮಹತ್ವದ ಪಾತ್ರ ವಹಿಸಿದೆ

ಇಂದಿರಾ ಗಾಂಧಿ

The Bharat Scouts & Guides, Karnataka
Bagalore South District

HAL ROVER CREW
(Estd. 1955)

ಹೆಚ್.ಎ.ಎಲ್ ರೋವರ್ ದಳ

50th year of ROVERING IN HAL

Golden Jubilee
COMMEMORATIVE SOUVENIR

HAL Rover Crew
Hindustan Aeronautics Limited
Vimanapura Post
Bangalore - 560 017

The Bharat Scouts & Guides, Karnataka
Prof. Sivashankar Rao Circle
Kodajji Basappa Road, Fort,
Bangalore - 560 002

HAL Rover Crew
C/o. Office of the Chief of Security & Fire
HAL, Vimanapura Post,
Bangalore - 560 017

Golden Jubilee Commemorative
Souvenir

Editoral Committee

M.M. Bebarta
P. Nanda Kumar
B.A. Satisha
A. Srinivasa
R.S. Raghu

Cover Page: Designed By
H.L. Adarsh Kumar

Printed : Shaji P.J., Drishya Printers
Mobile: 9743888885

FOREWORD

We are, what we think, all that we are, arise with our thoughts, with our thoughts we make the world ' DHAMMAPADA' - "BUDDHA"

When T.A.Mohan, IPS, a visionary, started the Rover Crew, would have dreamt that the Crew should exist for a long time and the youth joining the company should be benefited by this great movement.

The pathway of the crew's existence for over a period of 50 Years was full of challenges and frustrating experiences the Crew has faced with much service oriented activities ably guided by the eminent Officer in Charge.

At the beginning there were some up and downs, which were timely sorted out. These challenges and difficulties, overcoming the development of the organization at the beginning is part and parcel of every organization. The dedication and commitment towards the service oriented activities of our seniors who have worked for nearly 50 years (five Decades) will always remain a motivating force behind our success. This success shall be an shining example for the youths who join and serve in the crew in the coming years. The Aircraft Rover Crew which had a humble beginning and in the year 1962 grew up to become one of the prestigious Rover Crew in the Country. The presence of a Rover crew in a Defence Public Sector is a feather in a Cap of the great Movement, well sponsored by the Management of HAL. The HAL

Rover Crew has assumed a stature that has attracted the attention of the State and as well as the Nation.

We thank the HAL Management and all the Security, Vigilance and Fire officers for their unstinted support and Cooperation extended by them for the present scenario.

It will not be complete if we don't mention and place on record the names of Sri.A.D.Anandan, Sri.T.R.P.Naidu, Sri.M.A.Qureshi Sri.Krishna Rao Mane, Sri.P.V.Kuttan and many others who have dedicated their might directly or indirectly for the development of the crew in the early stages of the formation of the Crew.

On the eve of this Golden Jubilee celebration we appreciate the co operation and assistance extended to us by the Donors, well wishers who have extended support by releasing advertisement to the souvenir.

We also convey our gratitude to the officials of the District Association of Bangalore South and the State Headquarters officials for having supported us in all our ventures.

I once again congratulate each and every one who have directly or indirectly supported us in making the Golden Jubilee function and the Souvenir a reality.

P. Nanda Kumar
Rover Scout Leader

के. नरेश बाबू
प्रबंध निदेशक

K. NARESH BABU
MANAGING DIRECTOR

हिन्दुस्तान एरोनाटिक्स लिमिटेड
बेंगलूर काम्प्लेक्स, बेंगलूर - 560 017

HINDUSTAN AERONAUTICS LIMITED
BANGALORE COMPLEX, BANGALORE-560017

Message

I am immensely pleased to know that HAL Rover Crew has successfully completed 50 years of its purposeful existence in HAL.

I congratulate the members of the HAL Rover Crew for their involvement and service rendered to the HAL community in general and the Scouting movement in particular.

HAL Rover Crew is fortunate to have many highly motivated, dedicated and committed youths since its inception under the able leadership of Chief of Security.

The souvenir being published and released on the occasion of the Golden Jubilee on Saturday, 10th March 2012, will no doubt be a modest attempt to highlight the services of the Rover Crew.

My best wishes to Shri.M.M.Bebarta, Chief of Security / Officer-In-Charge, HAL Rover Crew and every one on this occasion and wish them all success in their future endeavour.

(K.NARESH BABU)
Managing Director (BC)

March 1,2012

दूरभाष : कार्यालय / Phone: Off. : 22318230, 22313534 फैक्स / Fax: 91- 80 - 22317564
ई-मेल / Email : mdbc@hal-india.com

M.K. AIYAPPA, IAS
Deputy Commissioner
& District Magistrate
Bangalore District

Office of the Deputy Commissioner
K.G Road, Bangalore - 560009
Ph : 22211292 Fax : 22214663

Date: 18 Dec 2011

Message

I am very much delighted to know that HAL Rover Crew, Bengaluru, is celebrating its Golden Jubilee on 10th March 2012 after successful completion of fifty years of its glorious service and commitments to the HAL Community in general and to the Scouting Movement in particular. It is known that the Scouting Movement generally exists in Schools and Colleges. The unique feature of HAL Rover Crew is that it exists in a defense organization and Public Sector like Hindustan Aeronautics Limited [HAL].

The need of the hour is that the younger generation should take greater responsibility in overall development of the Country. I am sure that HAL Rover Scouts will display a high level of dedication and commitment to the country endeavour in the field of community development.

I am also happy to know that the HAL Rover Crew is bringing out a Souvenir on this 50th year of Rovering in HAL. I wish the Rover Crew greater success and hope it will continue its commitment to the Community.

On this auspicious occasion, it is my privilege to congratulate and wish all the members of the HAL Rover Crew all the best in their future endeavour and service to Community through Scouting. I also wish the function a great success.

Sri. M.K. Aiyappa, IAS
Deputy Commissioner & District Magistrate
Bengaluru District

वी. एम. चमोला
निदेशक (मानव संसाधन)
V. M. CHAMOLA
Director (Human Resources)

हिन्दुस्तान एरोनाटिक्स लिमिटेड
HINDUSTAN AERONAUTICS LIMITED
मुख्यालय
Corporate Office

Message

It is indeed a great pleasure to extend very warm greetings on the occasion of Golden Jubilee Celebration of Aircraft Rover Crew, HAL, Bangalore on 10th March 2012, on behalf of the HAL family.

The selfless, dedicated services of Rover Crew to HAL, the State & the Nation are indeed praise worthy.

I take this opportunity to wish many more years of success in social work and initiative.

With Best Wishes,

15/1, कब्बन रोड, बेंगलूर / Cubbon Road, Bangalore-560 001
फोन/Phone : Off./ कार्या : 2232 0312, 2232 0409, फैक्स / Fax : : 91-08-2232 0385
ई-मेल/ E-mail : dhr@hal-india.com

ದಿ ಭಾರತ್ ಸ್ಕೌಟ್ಸ್ ಅಂಡ್ ಗೈಡ್ಸ್, ಕರ್ನಾಟಕ

THE BHARAT SCOUTS & GUIDES, KARNATAKA

KONDAJJI B. SHANMUKHAPPA
STATE CHIEF COMMISSIONER

STATE HEADQUARTERS
PROF.P.SIVASHANKAR CIRCLE
KONDAJJI BASAPPA ROAD
FORT, BANGALORE-560 002

Ref. No.: BSG/SHQ/ 1706/2011-12

DATE: 10-02-2012

Mobile No:9483201500

Message

I am Happy and Proud to learn that the "HAL ROVER CREW" has planned to Celebrate its "GOLDEN JUBILEE CELEBRATIONS" in a Grand Manner on 10th March 2012 at Bengaluru.

The "HAL ROVER CREW" has over a period 5 Decades have built their image and reputation for SERVICE and SECURITY concepts. As and when National and state Jamborettes are held in different parts of the country and in the State, the State Headquarters and National Headqarters have looked at "HAL ROVER CREW" members for taking care of internal & external Security aspects of the Jamborettes and other related aspects of and you have performed well.

The 10th National Jamboree held at Palace Grounds, Bangalore, during the year 1986, where in the then Hon,ble Prime Minister of India Sri Rajiv Gandhiji, participated and was very much impressed by the

discipline and dignity shown by all of the participants - numbering nearly 15,000 Scouts and Guides from all over the country, paid GLORIOUS encomiums for the solidarity and strength shown by the Scouts and Guides Movement. Here again the HAL Rover Crew as "Security Rovers" were acknowledged.

I record with appreciation the "Dining Hall Project" named after "WALCHAND HIRACHAND DINING HALL" constructed at Shanthigruha Training Centre, Bengaluru during the year 2006 by "HAL ROVER CREW" with the support of HAL Management.

By celebrating its Golden Jubilee, perhaps "HAL Rover Crew and the Management of HAL Authorities", who have over these years given maximum support and encouragement to their "CREW" should feel very happy, proud and contended that their Staff have brought credit and laurels to the Organization.

I wish and pray that the number of the HAL Rover Crew should be "A MINIMUM OF 100 MEMBERS" and they must continue to dedicate themselves to Community Development Service Projects in and around HAL Area, which could be an eye openor for the present day youth to get themselves involved more and more in the Service of the needy members of the society.

Let the spirit of Service - Discipline - Integration - Integrity, be our spirit and motto and let the CREW do their very best in the coming years. I am confident that the Souvenir will contain Articles about the History and Growth of "HAL Rover Crew" and few Land Mark Photographs to be remembered by the posterity.

My Heartly Congratulations to all the Members of the Crew on this auspicious occasion.

Thanking You and with Scout / Guide Greetings.

10/02/12

THE BHARAT SCOUTS & GUIDES

☎No. 080-22353213, E-mail: bharat _sgrhq@yahoo.com

Patron: H.E. SHRI MOHAMMED HAMID ANSARI VICE-PRESIDENT OF INDIA

President: H.E.SHRI RAMESHWAR THAKUR- FORMER GOVERNOR OF MADHYA PRADESH

National Commissioner: SHRI L.M. JAIN, I.A.S (Rtd.)

Message

I am extremely happy to know that the HAL Rover Crew is going to celebrate the Golden Jubilee on 10th March 2012, on Saturday. As I already observed that HAL- Rovers are playing crucial role in the society with their sole motto of voluntary social service to the poor and the needy as well as participating & carrying many awards through nation building activites like Prime Minister Shield & Up- Rashtrapati Award, The efforts of the crew are very positive which are help for organizational growth.

While appreciating the laudable efforts. I wish every success of the events

(Suman Lata Arora)
Assistant Director, Southern Region Hqrs,
Bengaluru - 01

के. नरेश बाबू
प्रबंध निदेशक

PS BOOPATHY
AGM-HR

हिन्दुस्तान एरोनाटिक्स लिमिटेड
बेंगलूर काम्प्लेक्स, बेंगलूर - 560 017

HINDUSTAN AERONAUTICS LIMITED
BANGALORE COMPLEX, BANGALORE-560017

Message

It gives me a great pleasure to be associated with HAL Rover Crew. I myself being a Scout in the School days really feel delighted once again to be a part of this great movement for youths founded by an English Army man Lord Baden Powell

I am happy to know that HAL Rover Crew is celebrating its Golden Jubilee on 10 March 2012, and to commemorate this event, the crew is bringing out a souvenir to highlight the activities of the crew.

I convey my heartiest congratulations to the Rover Scout team of HAL for having planned to bring out a Souvenir to mark the occasion.

I wish the function a grand success.

P.S.BOOPATHY
ADDL. GENERAL MANAGER (HR)
BANGALORE COMPLEX HAL,
BANGALORE

महाप्रबंधक का कार्यालय (स्थानापन्न)
सुविधा प्रबंधन प्रभाग
हिन्दुस्तान एरोनाटिक्स लिमिटेड
पोस्ट. बॉक्स सं.1703, बेंगलूर - 560 017, भारत
दूरभाष :91-80-22311514 फैक्स : 91-80-22317867 ई-मेल : agmfm.fmd@hal-india.com

OFFICE OF THE GENERAL MANAGER (OFFG.)
FACILITIES MANAGEMENT DIVISION
HINDUSTAN AERONAUTICS LIMITED
Post Box No. 1703, Bangalore - 560 017, India
Phone : 91-80-22311514 Fax : 91-80-22317867 E-mail : agmfm.fmd@hal-india.com

Message

I am happy to know that HAL Rover Crew has successfully completed 50 years of its purposeful, existence in Hindustan Aeronautics Limited servicing the HAL Community in general and the Scouting movement in particular.

As a scout, I strongly believe that the younger generation is the only choice to eliminate chaos in our modern day life. The younger generation can promote sociality, discipline and self-reliance. In the present situation, scouting movement can also bring changes in the way we live, especially in the area of environment conservation.

Since Scouting began, young people have been connecting with the outdoors, learning from nature and taking positive action for their local and global environment. The environment is changing all around us, with a loss of habitat and native species, reduced access to clean

पंजीकृत कार्यालय : 15/1, कब्बन रोड, बेंगलूर - 560 001
Registered Office : 15/1, Cubbon Road, Bangalore - 560 001

water and clean air, more harmful substances entering our environment and more people being affected by natural disasters. Scouts need to understand these issues and help the society to adopt to the most suitable environmental practices and take initiatives to improve their local area. Thus, through environmental education and action, Scouting can attempt to bring about necessary developments. In this occasion, I would lay emphasis that HAL Rover Crew to take up such similar activity for the benefit of the society and organization as whole.

It gives me immense pleasure to place on records the commitment and sterling services rendered by the HAL Rover Crew. Our company is poised to take a giant leap forward in the area of defence production. In this scenario, the role of youth is necessary.

Let me once again convey my congratulations on this occasion and I wish greater accomplishments in the year to come and pray that the young and dedicated Rover Scouts who are the part and parcel of HAL grows up top be great leaders of our country in bringing peace, justice and harmony to humanity.

It is a matter of pride that I have associated with this great movement and wish their endeavour all success and may God Bless your efforts in releasing the Souvenir.

With Good Wishes.

Sri. M.R. Udaya Kumar

Off. GM (FMD)

HAL (BC)

THE BHARAT SCOUTS & GUIDES

T.S. Lucas
STATE COMMISSIONER (S) KARNATAKA
OFFICE State Headquarters, Kondajji Basappa Road, Fort, Bangalore - 560 002.

Message

On the occasion of the Golden Jubilee celebration of the Hindustan Aeronautics Rover crew, I am happy to send them a message with Scout Greetings.

I have known this Crew, very intimately ever since its founding. On this occasion, I recall with joy, my association with Sri. T.A.Mohan, Sri.A.D.Anandan, Sri.T.R.P.Naidu, Sri.B.K.Seshadri and Sri.P. Nanda Kumar.

During the early years, rovers from this crew were closely working with the Vimanapura Schools Scout Group, helping the scouts in their progressive training, during their regular Group Meetings and also in the Annual camps of the Scout Troop. Sriyuts. Farook Merchant, Kannan, Kuttan and Janardhan, to name a few of the committed workers, were a source of inspiration for the Scouts in their outstanding participation in the Rallies conducted by the erstwhile Bangalore South District Association, when its office was in R.B.A.N.M's High School premises.

The very extraordinary kind of association of Sri. A.D. Anandan with the Vimanapura Scout Group of H.A.L. High school, remains exemplary. He visited the Troop Meetings whenever he found time. Before every Annual Camp of the troop, he never failed to drop at the Troop Den , a bundle of saplings to be planted at the State Training Centre, Doddaballapura. Once, having obtained the music notes of a World Jamboree song, he arranged with the H.A.L band to coach our scouts to sing the Jamboree Song as a choir.

I wish the Rover Crew many more years of useful service to the community and the Industry.

20-2-2012

T.S. Lucas

ದಿ ಭಾರತ್ ಸ್ಕೌಟ್ಸ್ ಅಂಡ್ ಗೈಡ್ಸ್, ಕರ್ನಾಟಕ
THE BHARAT SCOUTS & GUIDES, KARNATAKA

Smt Shantha V. Acharya
State Commisioner (Guides)

STATE HEADQUARTERS
PROF.P.SIVASHANKAR CIRCLE
KONDAJJI BASAPPA ROAD
FORT, BANGALORE-560 002

Message

I am happy to know that HAL Rover Crew has completed 50 Years of purposeful and selfless service in HAL, the prestigious Defence Sector of our country, about which our movement is proud of.

I am also happy to know that HAL Rover Crew is bringing out a souvenir on this occasion. I wish the HAL Rover Crew every success in their future endeavour.

Smt. Shantha V. Acharya

State Commissioner (Guides)

Regd No 62
Estd. 1946

Telephone :22320375
:22317663
Internal : 2625/3095

HINDUSTAN AERONAUTICS
EMPLOYEES ASSOCIATION

Vimanapura Post, Bengaluru - 560 017

Message

It is a pleasant occasion that our HAL Rover Crew is celebrating its Golden Jubilee. It has grown with our mighty industry HAL and expanded its activities in serving the community. The activities of the Rover Crew very impressive and it has commended laurels from one and all.

The Rover Crew activities involved many Community Development Programmes. It has extended its helping hand to the victims of Natural Calamities by raising to the occasion, by collecting funds towards relief funds, extending medical and other assistance. Our Rover Crew is the recipient of Upa Rashtrapathi Award twice, has not only own many laurels to its cap, but also brought laurels to our Industry, through its services.

I wish HAL Rover Crew all Success in their future endeavour.

B.V. MANOHARA
President - HAEA

HINDUSTAN AERONAUTICS OFFICERS' GUILD VIMANAPURA
BANGALORE - 560017

Date:27th February 2012

Message

I am glad to note that HAL Rover Crew has proposed to celebrate the Golden Jubilee on 10th March 2012. I am proud about the growth and commitment of the crew who is rendering a yeoman' s service to the community as a whole and has been growing from strength to strength during the last 50 years of its existence.

The Leadership and the staff, as an important force, have proved a point of self discipline and by shouldering social responsibility identified in the Society. With patronage of the HAL Management, the role of crew is being lauded by one and all in the Organization, which in my opinion is really a thankless job.

On this occasion, I take this opportunity to wish HAL Rover Crew ,a grand success for the good job done towards humanity.

Best wishes to you and your family.

L. GUNASEELAN
President, HAOG

HAL SC/ST EMPLOYEES AND OFFICERS ASSOCIATION
BANGALORE - 560 017

Message

I am Happy and Proud to know that HAL ROVER CREW is celebrating Golden Jubilee on completion of 50 year of service.

On Interaction with the Rovers, We were surprised and Overjoyed to know that HAL ROVER CREW has carved for itself in Karnataka State and at National level by rendering services during Natural Calamities such as Gujarat Earth Quake, Tamilnadu Tsunami, North Karnataka Flood etc. by collection and distributing relief materials & that HAL ROVER CREW has bagged UPA RASTRAPATHI AWARD Twice for community services.

I, on behalf of HAL SC/ST Employees & Association, On the eve of Golden Jubilee Celebration wish the Crew many successes in all their future endeavors.

Shivalinga B.N.
President- HAL SC/ST E&O Assn.

ದಿ ಭಾರತ್ ಸ್ಕೌಟ್ಸ್ ಅಂಡ್ ಗೈಡ್ಸ್, ಕರ್ನಾಟಕ

THE BHARAT SCOUTS & GUIDES, KARNATAKA

M.K. KHAN
District Chief Commissioner,
Bangalore

STATE HEADQUARTERS
PROF.P.SIVASHANKAR CIRCLE
KONDAJJI BASAPPA ROAD
FORT, BANGALORE-560 002

Message

At the outset let me congratulate the leader and the members of the HAL Rover Crew for completing 50 years of yeomen service in the field of scouting. As the HAL crew is one of the oldest crew in Bangalore.

South its responsibility is more in doing the community service which is one of the most important aspect of Rovering. As the founder Lord Baden Powell started rovering keeping in mind the services which the rovers can render to the Society.

Rovers are the ones who will be responsible to build a great and strong Nation, on this occasion, I appeal to the rovers of HAL Crew to chalk out plans where in they can help the society in becoming a responsible aspect of the state as well as the country.

Last but not the least my sincere thanks to the Management of HAL and its crew for giving me an opportunity to express a few words on this occasion.

Wish the HAL crew happy rovering.

M.K. KHAN

District Chief Commissioner, Bangalore

GOLDEN JUBILEE CELEBRATION COMMITTEE

CREW IN COUNCIL

P. NANDAKUMAR
ROVER SCOUT LEADER

P. SURESH KUMAR
ASST.ROVER SCOUT LEADER

MALLIKARJUNA
COUNCELLOR

H.L.ADARSH KUMAR
QM

B.A. SATISHA
SCRIBE

JAYAPRAKASH
TREASURER

N. SHIVA KUMAR
MEMBER

MEMBERS OF THE HAL ROVER CREW

G.K. ARUN KUMAR

C.K. PRABHAKARAN

AFSAR AHMED

PRAMOD

T. RAJAN

A. SRINIVASA

V. ETHIRAJU

UDAYKUMAR

S.K.SRINIVAS

C.K. PRABHAKARAN

LOKESH

CHANDRASHEKAR

MEMBERS OF THE HAL ROVER CREW

MANJESHA

NARESH

KIRANRAJ

MD.ZAKIR

RAGHU

BARNEESHWARAN

M.C.RAVI

ALTAF AHMED

SRIDHAR.S

G.H.GOWDA

SAMPATH KUMAR

VILAS

MEMBERS OF THE HAL ROVER CREW

D.SHIVAPPA

T.RAVICHANDRA

S.ANIL

RAVEESH

MUNIRAJU

G.RAJENDRA

P.NAGARAJ

MAHESHA

T.RAMESHA

UMAPATHY.M

SANTHOSH

B.SHANKARA

RAGHAVENDRA.S.N

CONTENTS

Page No.

1.	About Karnataka	33
2.	Bengaluru A Glimpse	37
3.	HAL - our Organization	44
4.	Baden Powell & History	48
5.	Fundamentals of Scouting	56
6.	Birth & Growth of Scouting Movement	59
7.	Bengaluru boys-scout Association.	62
8.	Chief of 'HAL Rover Crew'	65
9.	Rovering in HAL	74
10.	Officer-in-charge of 'HAL Rover Crew'	80
11.	Rover Scout Leaders	82
12.	Rovers with Distinguished Dignitaries	83
13.	Training in Ammunitions	85
14.	Training in Pioneering Activities	86
15.	Training in Water Activities	87
16.	Parade at HAL Republic Day	88
17.	Social Responsibility	89
18.	Investiture Ceremony	95
19.	Recipients of 'Thanks Badge'	96
20.	Annual camp	98
21.	Hands that Guided HAL Rover Crew	102
22.	Leadership through Scouting	108
23.	Stars of the crew	119
24.	Stamp Collection	125
25.	Basic Course	127
26.	Rovering is a need of the hour	128
27.	Golden Jubilee Celebration of HAL Rover Crew	129
28.	Moments of Joy	133
29.	Golden Jubilee Celerbation - A Brief	134
30.	Advertisements	138

KARNATAKA

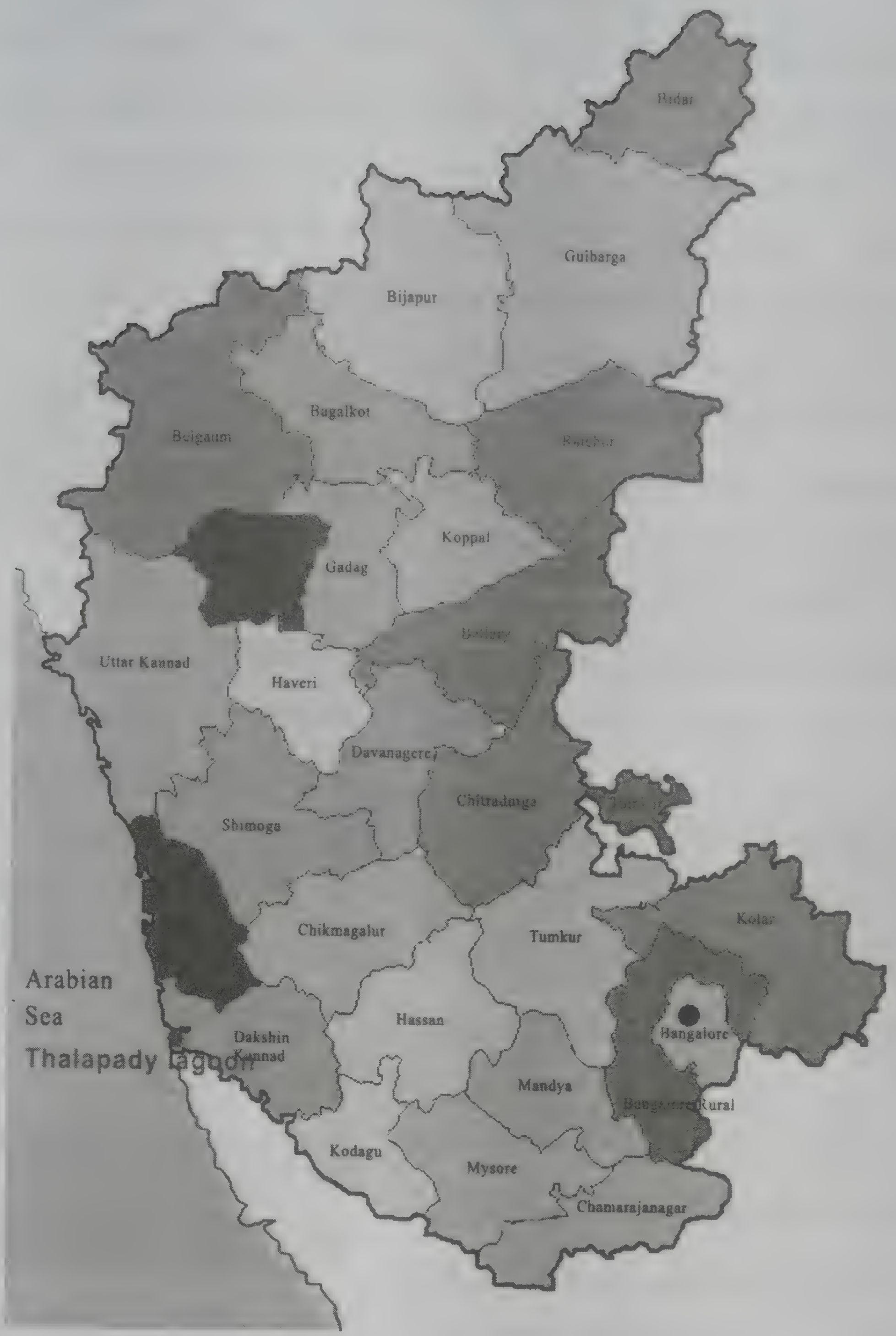

Karnataka orginally know as Mysore, is a State in South West India. It is the Eighth largest State in India. It was created with the passing of the States Reorganisation Act on 1st November 1956 and was renamed as Karnataka in the year 1973 with its capital city Bangalore. Karnataka is the land of Kannadigas, Tuluvas, Konkanis and Kodavas.

Karnataka is Bordered by the Arabian Sea to the West, Goa to the North West, Maharastra to the North, Andra Pradesh to the east, Tamilnadu to the South EAST and Kerala to the South West. Karnataka comprising of 30 district and Kannada is the official language and widely spoken language in the State. The State covers an area of 191.976 square kilometer.

History:

Karnataka then Mysore was occupied by the Chola Empire between 990-1210AD. This process started under Rajaraja Chola 985-1014 and continued under his son Rajendra Chola in 1014-1044. Initially Gangapadi Nolambapadi and Tadigapadi were conqured and annexed under Raja Raja Chola I "Marched up to Donur, he also captured Banavasi, a part of Raichur doab and sacked Manyakheta which was the capital of western Chalukya. During the time of Chalukya ruler Jayashima after his defeat by Rajendra Chola I, the Tungabhadra river was

recognized tacitly as the boundary between the two kingdoms. During the rule of Rajadhiraja Chola 1,1042-1056, Dannada Kulpak, Koppam the fortress of Kampili, Pundur, Yetagiri and the Chalukyan capital Kalyani were saked. In 1053, Rajendra Chola II after defeating the Chalukyans in the war advanced to Kollapura where he erected a pillar of victory before returning to his capital at Gangaikondacholapuram. In 1066 the Western Chalukya ruler Somesvara"s forces were defeated by the next Chola ruler Vi rarajendra, who then again defeated the Western Chalukyas at Kudalasangama, and set up a pillar of victory on the banks of the Tungabhadra. In 1075 AD Kulottunga Chola I won a victory against Vikramaditiya VI at Nangili in Kolar district and made himself the master of Gangavadi. The Cholas eventually lost Gangavadi in 1116 to the Hoysalas under Vishnuvardhana. At the turn of the first millennium the Hoysalas gained power in the region. The expansion of the Hoysala Empire brought minor parts of morden Andrapradesh and Tamilnadu under its rule. In the early 14th Century Haruhara and Bukka Raya established Vijayanagar Empire with its capital Hosapattana , later named Vijayanagara, on the banks of Tungabhadra river. In the battle of Talikota the Vijayanagar Empire fell into the hands of Islamic Sultanates. In the 17th century the Bijapur sultanate which had risen after the demise of Bahmani sultanate of Bidar were defeated by the Moghulas.

The Northern parts of Karnataka were ruled by the Nizam of Hyderbad, the British and other powers. In the South the Mysore Kingdom. Former vassals of the Vijayanagar Empire was briefly independent. With the death of Krishnaraja Wodeyar II, Hyder Ali the commander in Chief of the Mysore army gained control of the region. After his death his son Tippu Sultan inherited the kingdom. To control the expansion of the European expansion in South India Hyder Ali and there after Tippu Sultan fought four siginificant Anglo-Mysore wars, the last of which resulted in the death of Tippu Sultan and the incorporation of Mysore into the British Raj in 1799. The kingdom of Mysore was resorted to the Wodeyars and Mysore remained a princely state under the British Raj.

The State has three principal Geographical Zones :

1. The costal region of Karavali
2. The hilly region of Malenadu region comprising of Western Ghats
3. The Bayaluseeme region comprising of Deccan plateau

The two main river system of the State are Krishna-Kaveri and its tributaries (Bhima, Ghataprabha, Vedavati, Shimsha, Arakavathi, Lakshmana Thritha and Kabini) in the South .Both these rivers flow eastward and passes off into Bay of Bengal.

Karnataka has been ranked as the fifth popular state in the country for tourism. It is home to 507 of the 3600 centrally protected monuments in India.

The Maharajas ruled mysore

MYSORE KINGS
(1399-1950)

UNDER THE VIJAYANAGAR EMPIRE (1399-1565)

Yaduraya - 1399 to 1423

Chamaraja Wodeyar - 1423 to 1459

Thimmaraja Wodeyar I - 1459 to 1478

Chamaraja Wodeyar II - 1478 to 1513

Chamaraja Wodeyar 111 - 1513 to 1553

INDEPENDENT WODEYAR KINGS (1565 to 1761)

Thimmaraja I - 1553 to 1572

Chamaraja Wodeyar IV - 1572 to 1576

Bettada Wodeyar - 1576 to 1578

Raja Wodeyar I - 1578 to 1617

Chamaraja Wodeyar V - 1617 to 1637

Raja Wodeyar II - 1637 to 1638

Narasaraja Wodeyar - 1638 to 1659

Dodda Devaraja Wodeyar-1659 to 1673

Chikka Devaraja Wodeyar- 1673 to 1704

Narasaraja Wodeyar II - 1704 to 1714

Krishna Raja Wodeyar I - 1714 to 1732

Chamaraja Wodeyar VI - 1732 to 1734

UNDER HYDERALI AND TIPPU SULTAN (1761 to 1799

Krishnaraja Wodeyar II - 1734 to 1766

Nanjaraja Wodeyar - 1766 to 1772

Chamaraja Wodeyar VII - 1772 to 1776

Chamaraja Wodeyar VIII - 1776 to 1796

UNDER BRITISH RULE (1799 to 1947)

Krishnaraja Wodeyar III - 1799 to 1868

Chamaraja Wodeyar IX - 1881 to 1894

Krishnaraja Wodeyar IV - 1894 to 1940

Jayachamaraja Wodeyar- 1940 to 1950

SRI KEMPEGOWDA FOUNDER OF BENGALURU

BENGALURU
(Garden City) A GLIMPSE

History of Bengaluru:

Bengaluru literally means the town of "Baked Beans" was founded by Kempe Gowda, a chieftain of Vijayanagar Empire around 16th Century. History speaks that the Chola King Veera Ballala in the year 1120 AD, who ruled the Deccan Plateau, on a hunting trip to the forest lost his way. famished after a long search he met an old lady who offered him shelter for the night and served him baked beans for the dinner. To show his gratitude to the old lady, the King later constructed a town and named it "BENDA KALOORU", which means Baked Beans. It is belived that Kempe Gowda who built the city Bengaluru in 1537 AD used more anglicized version of the name and called it Bengaluru and over the years it became Bangalore, recently it was re-named as Bengaluru.

Bengaluru is located 1000 Metres above the sea level. It has an area of 368 Sq.Kms. Blessed with salubrious climate, natural beauty, man made marvels, architecuture and technology. Bangalore called the Garden City is renewed not only for its beauty, but easy access to the marvels of the land around it. Bengaluru the capital city of Karnataka State is full of trees which lineup the parks and the streets, with colours of green, orange, red and yellow to make it wonderful sight. Bengaluru keeping pace with latest trends and fashions emerges as the silicon valley. The cosmopolitian city is the fastest emerging industralised cities in India. Bengaluru is also known as city of poets. People come here to relax and to take a break for which it is known as the "PENSIONER'S PARADISE". Here are some of the beautiful places you can visit and enjoy, when you happen to stay at Bengaluru. Some of the Important

places in and around Bengaluru :-

Vidhana Soudha:

This is a largest legislature cum Secretariat building in the countrybuilt by the then Chief Minister of Mysore State Sri.Kengal Hanumanthaiah between 1951-56. This is built mainly on the union of Dravidian Rajastani, Chola and Karnataka style of architecture. The ornamental motifs, floral patterns and chiseled geometric design all distinct and not a single design has been Repeated . The stone structure is completely

Built by Granite stones of different colours founded in and around Bengaluru.About 5000 labourers ,1500 sculptors with a team of engineers led by B.R.Manikam worked around for about 4 years to complete this structure.

Bangalore Palace:

The Palace was built by his Highness the King of Mysore State Sri.Chamaraja Wodeyar in Tudor Style inspired by the Widsor Castle in 1887.

This palace gives an impression of piece of England's architecture in Bangalore. The structure has fortified towers and its interiors boast of elegant wood carvings and Tudor style architecture with gothic windows, battlements and turrets. This palace, which is largely constructed of wood, has breath taking floral montifs, cornices, mouldings and relief paintings.

Ulsoor Lake :

Close to the MG Road this lake is one of the main attractions of the holiday goers in the city with a radius of about 3 Kms, this lake is ideal for rowing around in a boat or to sprawl on the green grass that surrounds the lake.People could also sit and relax on the small islands that are on the lake.

Tippu's Fort and Palace:

This is a fine example of 18th century Indian Military architecture. This fort constituted the strong hold of Hyder Ali and later his son Tippu sultan, witnessing

Cubbon Park:

This is named after Lord Cubbon who laid this park in 1864 and is spread in an area of over 300 acres. The park is a lush, grassy expansive fringed with flowerbeds, shady bowers and flowering trees with illuminated fountains. It contains various spicies of trees, some of which are grown in India and some which are specially imported. These trees are meticulously labeled with their scientific names and their ages within the park there

several fierce and bloody battles during their times. It is a stundy, little fort though much of it was destroyed during the wars with the British.

Lalbagh:

Lalbagh was established during the time of Hyder Ali on the model of the Moghul garden at Sira in 1856. Lalbagh became a government botanical garden. There is a lot more to see in Lalbagh apart from the gardens the lake, a hill and above all the Glass House. Lalbagh is artistically landscaped with an eye for ordering nature's beauty without confining

or stultifying it. It has expansive lush lawns, a profusion of flowerbeds, lotus pools and tinkling fountains.

is a city central library and aquarium with a multitude of fish.

HAL Heritage Centre And Aerospace Museum :

Located near the old Airport, the Heritage Centre and Aerospace Museum set up by the HAL attracts tourists, students and flying enthusiasts. One can have the glimpse of HAL's achievement through translates, photographs, models of aircraft and space vehicles.

Indira Gandhi Musical Fountain :

Musical and colourful dancing fountain shows are held in the LRDE Garden, which is located opposite to Jawaharlal Nehru Planeturium. It is designed in a very beautiful atmosphere, where tourist can enjoy the beauty of the nature.

Iskcon :

This is one of the most popular destinations in the region. The fantastic temple building the gorgeous dieties of the Lord Sri Radha Krishna and the pure spiritual atmosphere make the pilgrimage a fasting memory. This temple attracts people from national

and international front every week.

Venkatappa Art Gallery:

It is a place delight for art lovers, having,about 600 paintings. This is named after a prestigious court painter Sri K.venkatappa, who was born in the year 1887. The ground floor contain his paintings and the first floor contains works of M.F.Hussain, Vasudev Hanumaiah, Hariram and other famous artists of Karnataka.

Government Museum:

The state Archeological Museum also known as Government Museum was designed and built by Colonel

Sankey in the year 1876, One of the oldest Museum in the Country. It has an exquisite collection of Coins, Sculptures, Old Paintings, inscriptions and excavated items. The Orginal collection of the museum belongs to B.L.Rice of the Mysore Gazetteer.

Nehru Planetarium :

The Planetarium which was established in the year 1989 is a visual delight for children and adults. It allows to explore the fascinating world of astronomy through " Sky and Theatre Show".

This is designed to be informative and inspires to explore and discover the planets and the solar system.

FOUNDER OF HAL

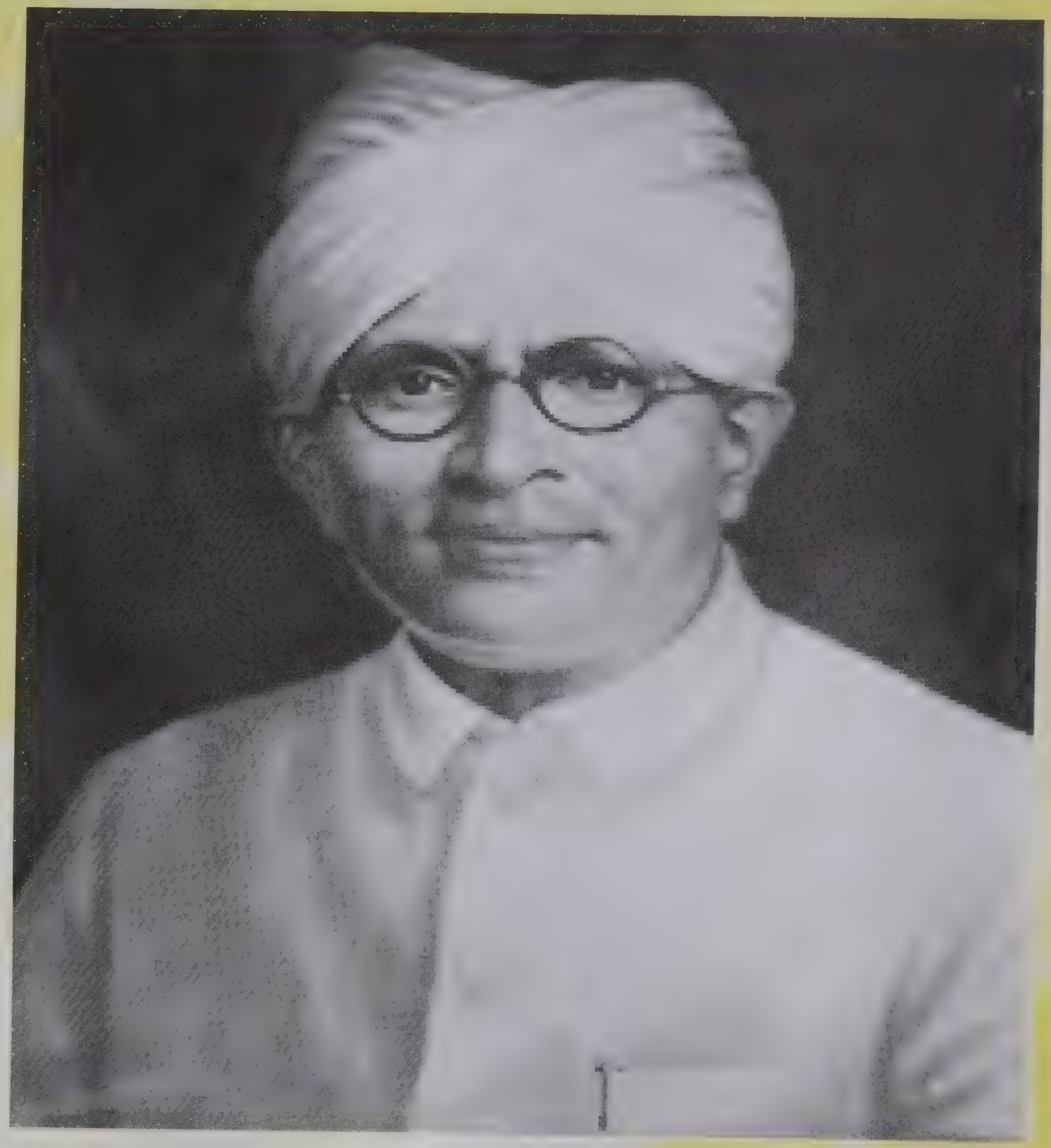

SETH WALCHAND HIRACHAND

"MAN'S SUCCESS IN LIFE DEPENDS ON MAN'S OWN EXERTION"

BHARTA RATNA SIR M. VISVESVARAYA
(1861-1962)

MAHARAJA OF MYSORE
SRI JAYACHAMARAJA WODAYAR

HAL

Our Organisation

Hindustan Aeronautics Limited;

H.A.L. is one of the few corporate giants in Asia was a concept perceived and materialized by the great technocrat and industrialist, the late Seth Walchand Hirachand and later on undertaken by the Ministry of Defence under the Government of India.

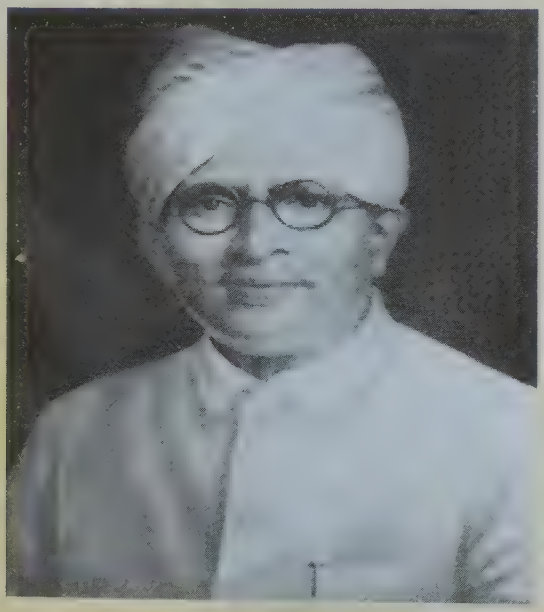

Mr. Walchand setup the company in association of the government of Mysore before the independence of India and later the company was registered on 23rd December; 1940.the production line was established in collaboration of Aircraft Company for U.S.A. for the production of Harlow trainer, Curtis Hawk Fighter and Vultee Bomber. HAL became the principal overhaul and repair base for the Southeast Asia command of the allied forces in the Second World War.

Unlike many other industries, in HAL professionals deal and specialize in the entire range of engineering activities from production design concepts to after sales support. They also undertake programs for the Indian Space missions. Being the leading public sector organization of its kind it pioneers in the production of trainer aircraft, sophisticated fighter craft, avionics and aerospace products etc.

HAL has won several International & National Awards for achievements in R&D, Technology, Managerial Performance, Exports, Energy Conservation, Quality and Fulfillment of Social Responsibilities.

HAL was awarded the "INTERNATIONAL GOLD MEDAL AWARD" for Corporate Achievement in Quality and Efficiency at the International Summit (Global Rating Leaders 2003), London, UK by M/s Global Rating and UK in conjunction with the International Information and Marketing Centre (IIMC).

HAL was presented the International - "ARCH OF EUROPE" Award in Gold Category in recognition for its commitment to Quality, Leadership, Technology and Innovation. At the National level, HAL won the "GOLD TROPHY" for excellence in Public Sector Management, instituted by the Standing Conference of Public Enterprises (SCOPE).

ORGANISATIONAL GROWTH OF HAL

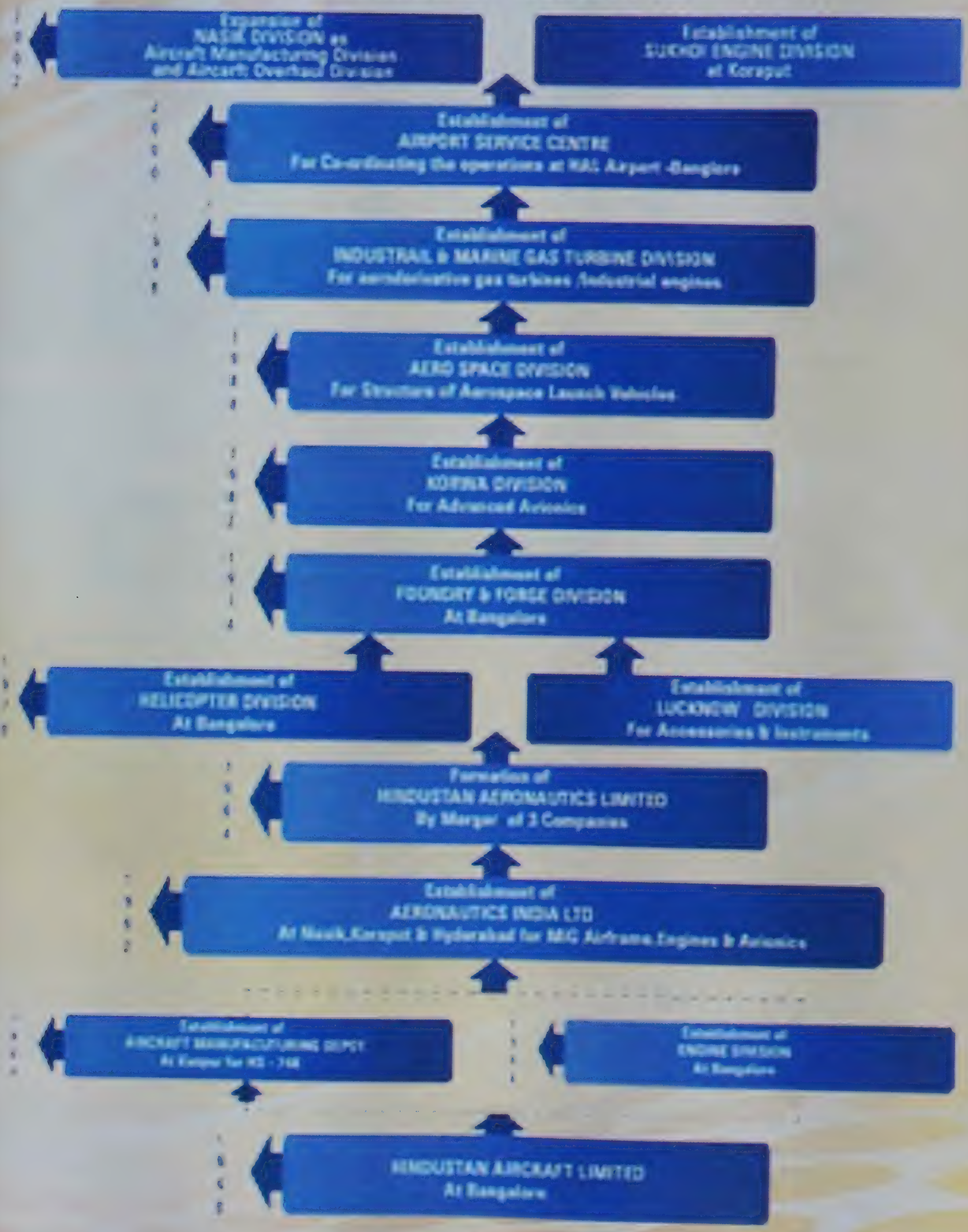

Accessories Division Lucknow

Aerospace Division Bangalore

Aircraft Division Nasik

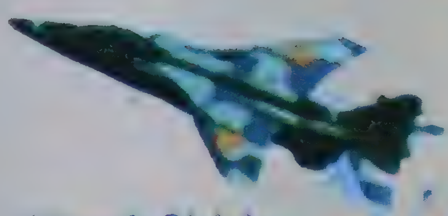
Aircraft Division Bangalore

Avionics Division Hyderabad

Avionics Division Korwa

Engine Division Bangalore

Engine Division Koraput

Foundry and Forge Division Bangalore

Helicopter Division Bangalore

Industrial & Marine Gas Turbine Division Bangalore

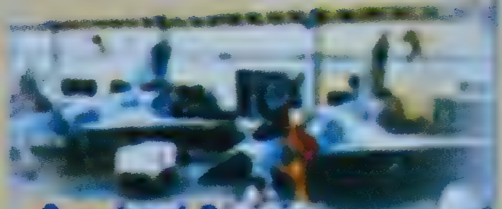
Overhaul Division Bangalore

Transport Aircraft Division Kanpur

Organization Facilities

PRODUCTS OF HAL : AIRCRAFTS, HELICOPTERS & ENGINES

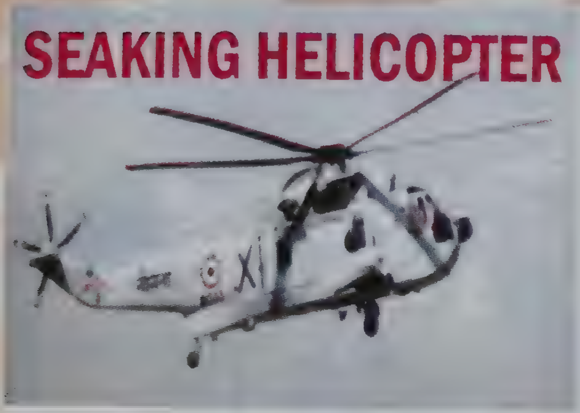

the " only animal that dares drink at the same water hole with a tiger"

FIGHTING IN AFRICA

In 1887 we find Baden Powell in Africa taking part in the campaign against the Zulus, and later against the fierce tribes of Ashanti and the savage Matabele warriors. The natives feared him so much that they gave him the name of "IMPEESA" the wolf that never sleeps, because of his courage his scouting skills ad his amazing tracking abilities.

Baden Powell's advancement in rank was almost automatic so regular did it occur-until suddenly he stepped into fame. It wa in the year 1899 and Baden Powell had risen to Colonel. Trouble was brewing in South Africa. The relations between the British and the Government of the Transvaal republic had reached the breaking point. Baden Powell was directed to raise two battalions of mounted rifles and proceed to Mafeking a town in the heart of South Africa. "Who holds Mafeking, hold the reigns of South Africa" was a saying among the natives which proved to be true.

THE SIEGE OF MAFEKING

The Boer War came and for 217 days from October 13 1899 -Baden Powell held Mafeking in a siege against overwhelming numbers of the enemy, until relief forces finally fought their way to his help on the eighteenth day of may 1990.

Great Britain had been holding its breath through these long months. When finally the news came "Mafeking has been relieved". It went mad with joy. Look up "Mafeking in your English dictionary, and you will find to it two words created on that wild day form the name of African town "Maffick" and "Maffication" meaning Riot Like Celebration.

Baden Powell now raised to the rank of Major General found himself a hero in the eyes of his countrymen.

SCOUTING IS BORN

It was a hero of men and boys that he returned to England form South Africa in 1901, to be showered with honors and to discover to his amazement, that his personal popularity had given popularity to his book for army men-Aids to Scouting". It was being used as a text book in Boys Schools.

Baden Powell saw a great challenge in this. He realized that here was his opportunity to help the boys of his country to grow into strong manhood. If a book for men on scouting practices could appeal to boys and inspire them how much more would a book written for the boys themselves.

He set to work adapting his experiences in India and Africa among the Zulus and other savage tribes. He gathered a special library of books and read of the training of boys through all ages-from the Spartan Boys, the ancient British the Red Indians, to our own day.

Slowly and carefully Baden Powell developed the Scouting idea. He wanted to be sure that it would work, so in the summer of 1907 he took a group of twenty boys with hem to Brownsea Island in the English Channel for the first Boys Scout Camp the world had ever seen. The camp was a great success.

And then in the early months of 1908, he brought out in six fortnightly parts, illustrated by himself, his handbook

for training, Scouting for Boys-without dreaming that this book would set in motion a Movement which was to affect the boyhood of the entire world.

Scoauting for Boys had hardly started to appear in the book shops and on the newsstands before Scouts Patrols and Troops began to spring up-not just in England, but in numerous other countries.

BADEN POWELL'S SECOND LIFE

The Movement grew and grew and had in 1910 reached such proportion that Baden Powell realized that Scouting was to be life job . He had the vision and faith to recognize that the could do more for his country by training the rising generation to be good citizens than by training a few men for possible future fighting.

And so he resigned from the army where he had become a Lieutenant-General and embarked upon his "Second Life" as he called it - his life of service to the world through Scouting.

He reaped his reward in the growth of the Scout Movement and in the Love and respect of boys round the globe.

WORLD BROTHER HOOD

In 1912 he set out on a trip around the world to meet Scouts in many Countries. This was the earliest beginning of Scouting as a World Brotherhood. World War I had interrupted this work for a while, but with the end of hostilities it was resumed and in 1920 Scouts form all the parts of the world met in London for the first International Scout Gathering- the first World Jamboree

On the last night of this Jamboree, on August 6, Baden Powell was proclaimed "CHIEF SCOUT OF THE WORLD" by the cheering crowd of boys.

The Scout Movement continued its growth. The day it reached its twenty first birthday and thus became "of age" had mounted to more than two million members in practically all civilized countries of the earth. On that occasion Baden Powell was honored by his king, George V, by being made a baron under the name of Lord Baden Powell of Gilwell.. .yet, to every scout he will always remain "B.P." Chief Scout of the world.

The Original World Jamboree was followed by others- in 1924 in Denmark, 1929 in England, 1933 in Hungary, 1937 in Holland. At each of these Jamborees, Baden Powell was the main figure, greeted tumultususly by HIS boys wherever he went.

But the Jamborees were only a part of the efforts for a World Brotherhood of Scouting. Baden Powell traveled extensively in the interest of Scouting. He kept up a correspondence with Scout leaders in numerous countries and continued to write Scouting Subjects, illustrating his articles and books with own sketches.

B.P's Last Years

When finally after reaching the age of eighty, his strength began to wane, he returned to his beloved Africa with his wife Lady Baden Powell who had been his enthusiastic helper in all his efforts and who herself was the Chief of the World's Girl Guide (Girl Scouts) a movement also started by Baden Powell.

They settled in Kenya in a peaceful spot with a glorious view across miles of forests towards snow covered mountains peaks.

There Baden Powell died on 8th January 1941- a little more than a month before his Eighty Fourth Birthday.

HONOURS CONFERRED ON BADEN POWELL

1901: Visited King Edward VII at Balonoral Palace and received C.B.Companion of the both and Queen's and King's South African War Medals.

1909 : Created Knight Commander of the Royal Victorian Order (K.C.V.O) and Kinght Commander of the Most Honorable order of the Both (K.C.B)

1910: Order of Merit Chile

Received L.L.D. Edinburgh University (L.L.D - Legum Doctor - Doctor of Lae)

1911: Attended King George V Coronation and received Coronation Medal

1912 : Knight of St. John of Jerusalam

1913: Awarded freedom of City of Kingston (Kingston - a town in Ontario, Canada)

1919 : Order of Alfonso XII of Spain.

1920 : Order- Redeemer of Grece and Christ of Portugal.
ELECTED CHIEF SCOUT OF THE WORLD

1921 : Created Baronet (Baronet a lowest Hereditary title in United Kingdom since 1911)

1922 : Received Legion of Honour (Commander)

1923 : Awarded Grand Cross of the Royal Victorian Order (G.C.V.O)

L.L.D Toronto and Me.Gill Universities- Doctor of Civil Law Honorary

1925 : Grand Cross of Order of Dannebrog - Denmark

1927 : Awarded Knight Grand Cross of the Order of St.Micheal and St.George (G.C.M.G)

1928 : Polish Order- Plolgna Restituta Freedom of Gilford.

1929 : Received Freedom of poole and of Blandford. (Poole Largest town of Dorestshier, Engaland, Blandford, a Municipal Borough N.E. of Dorset, England)

Order of Phoenis of Greece

Order of White Lion of Czecho-Slovaia

Order of Merit of Hungary

Created Baron, with the Title Baden Powell of Gilwell

(Peerage) (Peer, a member of the British Hereditary Nationality)

Granted Freedom of City of London in a Gold Casket.

1930 : Granted Freedom of Canterbury

1931 : Awarded Order of Merit of Austria by President Midlas

1932 : Awarded Grand Cross of Gedimanas, Lithuania

1933 : Awarded Grand Cross of order

of Sword of Sweden

Awarded Grand Cross of Order of Three Stars of Litvia Awarded Red Cross of Estonia Received Freedom of Pontefract (Pontefract, a town Yorkshire, England)

1936 : Awarded Grand Cordon of Legion of Honor, France.

1937 : Awarded Coronation Medal of King George VI

Awarded Order of Merit, England at the age of 80 Years Awarded Wateier Peace Prize, U.S.A (America) (A Unique prize given to a personality outside America for an exceptional service to Humanity) w

(All the above Honours were conferred on Baden Powell from almost every country of the World in recognition of his tireless work of World Brotherhood through Scouting and Guiding)

LORD BADEN POWELL'S LAST MESSAGE TO SCOUTS

Dear Scouts,

If you have ever seen the play "PETER PAN" you will remember how the pirate chide was always making his dying speech because he was afraid that possibly when the time came for him to die he might not have time to get it off his chest. It is much the one with me, and so although I am not at this moment dying, I shall be doing so one of these days and I want to send you a parting Word of "GOOD BYE".

Remember, it is the last you here from me, so think it over. I have had a most happy life and I want each of you to have an happy life too. I believe that God put us in this jolly world to be happy and enjoy life. Happiness does not come from being rich, nor merely from being successful in your career, nor by self indulgence, one step towards happiness is to make yourself healthy and strong while you are a boy, so that you can be useful and so can enjoy life when you are men.

Nature study will show how full of beautiful things god has made the world for you to enjoy. Be contended with what you have got and make the best of it. Look on the bright side of things instead of the gloomy one. But the real way to get happiness is by giving our happiness to other people. Try to leave this world a little better then you found that any rate you have not wasted your time but have done your best.

'BE PREPARED" in this way to live happy and to die happy..........
stick to your Scout Promise always..................even after you have
ceased to be a boy..............and God help to do it.

Your Friend Baden Powell of Gilwell

BOOKS WRITTEN BY LORD BADEN POWELL

SL/NO	YEAR	TITLE
1.	1884	ROCONNAISSAINCE AND SCOUTING
2.	1887	CAVALRY INSTRUCTION
3.	1888	PIG STICKING OF HOG HUNTING
4.	1890	VEDETTE
5.	1896	THE FALL OF PHEMPH
6.	1897	MATABELE CAMPAIGN
7.	1899	AIDS TO SCOUTING
8.	1900	SPORTS IN WAR
9.	1905	STARTED CAVALARY JOURNAL
10.	1907	SKETCHES IN MAFEKING AND EAST AFRICA
11.	1908	SCOUTING FOR BOYS
12.	1908	STARTED SCOUT JOURNAL
13.	1910	ARMS FOR BOY SCOUTS
14.	1912	SCOUT OVERSEAS
15.	1913	SCOUTING GAMES
16.	1914	QUICK TRAINING FOR WAR
17.	1915	INDIAN MEMORIES AND ADVENTURES OF A SPY
18.	1916	YOUNG KNIGHTS OF THE EMPIRE
19.	1916	WOLF CUB HAND BOOK
20.	1917	GIRL GUIDING
21.	1919	AIDS TO SCOUTMASTER SHIP
22.	1921	WHAT SCOUT DO
23.	1921	AN OLD WOLF FAVOURITES
24.	1922	ROVERING TO SUCCESS
25.	1927	LIFE SNAGS
26.	1928	SCOUTING AND YOUTH MOVEMENT
27.	1933	LESSON FORM VARRITY LIFE
28.	1934	ADVENTURES AND ACCIDENTS
29.	1935	SCOUTING ROUND THE WORLD
30.	1936	ADVENTURES TO MAN HOOD
31	1937	AFRICAN ADVENTURES
32.	1938	BIRDS AND BEASTS OF AFRICA
33.	1939	PADDLE YOUR OWN CANOE
34.	1940	MORE SKETCHES OF KENYA

LORD BADEN POWELL'S ADDRESS TO THE PUBLIC IN 1919

Ladies and Gentle men,

I have been asked to explain to you "What the Boy Scout Movement is ? It is a tall order to compose in a 3 minute talk. An idea that has been followed by over a million and half of boys. The Movement is primarily is a brotherhood of service of boys and men. It is a school of character and citizenship of personal efficiency for the good of the community, this sounds high.

As that is, we know it is a hand of have need rascals with the cowboy hats and stones in their hands. But remember you cannot give the character by all in the class room methods we have to use other means. The boys are eager to join in a jolly game of brotherhood with its perfect camp life, hardy pioneer or training. The matter of character is developed by over method of self government under a code chivalry in the Scout Law their spiritual character is developed by their being brought face to face with the wonders and phrases of nature.

The boy is naturally active rather than passive in temperament and we give him opportunity of performing rather than or profession. Scouts are to make themselves efficient or merely for their own good but in order that they may be helpful to the community. In other words they claim to be good citizens. Character is for more essential for the career of a man. Character in the individual members is essential for the growth of a nation and character in the nation is primarily essential to its welfare. As a school of character, the scout movement in non military, non secretary, non political and non class on these lines these movement has come in the face of this year to be adopted by every civilized country. The brotherhood sprits has part grown up automatically. It is formally a personal type not only between the states of the British Common wealth but also between the different foreign countries. It may just apply that floor which needed to make the form of league of nation a living forces much as to render was impossible in the future. The Movement is growing every day in size ad in effect. All we want are more men in this great brotherhood of service to do this joyous work for god and their country and the boys as work with all its troubles well worth a trail.

Fundamentals of
SCOUTING

Definition: The Bharat Scouts and Guides is a Voluntary, Non Political, Educational Movement for Young people, open to all without distinction of Origin, Race or Creed, in accordance with the Purpose, Principles and Method conceived by the founder Lord Baden Powell in the year 1907.

Purpose: The purpose of the Movement is to contribute to the development of young people in achieving their full physical, Intellectual, Social and Spiritual potentials as individuals, as responsible citizens and as members of the Local, National and International Communities.

Principles: The Scout Movement is based on the following principles :-

Duty to God: Adherence to spiritual principles, Loyalty to the religion that expresses them and acceptance of the duties resulting therefrom.

(Note: The word DHARMA may be substituted for the word GOD is so desired)

Duty to Others: Loyalty to one's country in harmony with local and international peace, understanding, co operation.

Participation in the development of society with recognition and respect for the dignity of one's fellowmen and for the integrity of the nature world.

The Method: The Scout method is a system of progressive self education through

- The Promise and Law
- Learning by doing
- Membership in small groups under Adult Leadership
- Progressive and stimulating programme.

The Promise:

'On my Honour'

I Promise that I will do my best

To do my duty to "GOD AND MY country"

To help other people and

To obey the Scout Law.

The Law:

A Scout is Trust worthly

A Scout is Loyal

A Scout is a brother to every other Scout

A Scout is courteous

The Scout is friend to animals and loves nature

A Scout is displined and helps protect public property

A Scout is courageous

A Scout is thrifty

A Scout is pure in throught word and deed.

Scouting and Guiding is a Character Building Educational Movement

Education for life:

Scouting/Guiding complements the school and the family, filling needs not met by either, Scouting/ Guiding develops self knowledge, the needs to explore, to discover, to want to know. Scouts/Guides discover the world beyond the classroom, tapping the skills of others to learn and passing that knowledge to others.

A Movement for Youths:

Scouting and Guiding is a Movement... on the move, Evolving and adapting everywhere according to local conditions, serving according to local needs.

International:

There are recognized Scout organization and branches in more than 216 countries and territories of the world.

Growing:

Scouting and Guiding has never stopped growing since its founding in 1907. Today there are more than 280 millions members Boys and Girls.

Scouting and Guiding has doubled its membership in the last 20 years. Much of the growth is in the developing countries

Open To All:

Scouting and Guiding is open to all, regardless of race or creed. In accordance with the purpose, principles and method conceived by its founder Robert Stephenson Smyth Baden Powell.

Fun With a Purpose:

Through recreation, Scouting achieves its propose to help young people develop Physically, Intellectually, Socially and Spiritually.

Also a Challenge for Adults:

A change for Adults to help young people. A way to improve the understanding between generations. In their service, Adult Leaders get valuable training and experience, adding to their personal development.

Voluntary:

Young people and adults must choose to join Scouting and Guiding.

Non Political:

Scouting and Guiding does not and must not represent any political party or

organization, Nonetheless. Scouts are encouraged to make a constructive contribution to their community, Society and Country.

A METHOD

Making a personal commitment:

To a simple code of living : the Scout Promise and Law.

Learning by doing :

Active participation with others.

Working in small groups:

In Patrols to develop leadership, group skills and individual responsibility.

Stimulating programmes : Progressive activities based on the interest of young people. Activities in contact with nature, a rich learning environment where simplicity, creativity and discovery come together to provide adventure and challenge.

A CODE OF LIVING

A Spiritual Dimension:

A Commitment to seek the spiritual values of life beyond the material work.

A Social Dimension:

Participating in the development of society, respecting the dignity of others and the integrity of the nature world. Promoting Local, National and International Peace, understanding and Co operation.

A Personal Dimension:

Developing a sense of personal responsibility and stimulating the desire for responsible Self-expression.

SCOUTING AND GUIDING IS A PROGRESSIVE TRAINING PROGRAMME FOR YOUTHS

Birth and Growth of SCOUTING MOVEMENT

Prologue : Scouting are the offshoots of the youth revolution of the world. In the path of Scouting the war of Mafeking has shown how the youths can be put on active service and valuable work a boy can do for his country in times of emergency.

What A Scout Means : A Scout is a person who leads his men in the front to find out the way. In a army a scout is a soldier chosen for his Bravery, Cleverness and pluck to go out in front to find out where the enemy is and to spy the whereabouts of the enemy enclosure.

During peace time scouts carry out the work which requires some kind of pluck and resourcefulness. These men understand how to live and can find the way to live independently. They are strong and ready to face any challenges and always keen to help others. The Scouts prepare themselves in advance for any difficulties that may arise any where, anytime. They take their lives in their hand and to risk them without any hesitation. The same was with the Boys of Mafeking. The Corps of Boys of Mafeking was formed to defend the Mafeking during the South African war (Boers War).

Mafeking: It is believed that "WHO HOLD THE MAFEKING HOLDS THE REINS OF SOUTH AFRICA", Mafeking a small Hamlet, a ordinary town on the plains of South Africa. It was a natural centre for trade and its retention involved the prestige of the British amongst the native population.

Mafeking was besieged by the Boers. Boers were the Dutch people from Holland living in South Africa. The army of Mafeking consisted of about 1,200 men badly armed and had artillery that was quite out of date. The Boers on the other hand had excellent Guns of latest type. The Boers under the Commander in Chief General Cronje had a strong 9,000 men. It was Lord Edward Cecil, Baden powell's staff officer got together the boys of Mafeking and made them put uniform and drilled them. They found that boys were a jolly, smart and useful lot. These boys were allotted duties like carrying orders and messages and keeping lookout (Spying) and acting as orderlies were handed over to boys, and the Adults were relieved to go and strengthen the Firing line. This excrement showed that the boys whenever they are given responsibility with efficiency and cheerfulnerss. The war lasted for about 218days, finally the British army won the war of Mafeking. The involvement of boys in uniform impressed Baden powell very much. This incident was the beginning of the Movement for Boys.

In England: After the siege of Mafeking

Baden Powell returned to England. He was proclaimed as the Hero of Mafeking. Hundred of boys in England wrote to Baden Powell congratulating for the victory against Boers and for advice to young people. Baden Powell advised them to do "ONE GOOD TURN A DAY" and to help other people.

In summer of 1901, Baden Powell was invalidated to England. The period 1901 to 1907 overlaps with the last period of soldiering. Baden Powell realized that this was the right time to help the boys of his country to grow into useful, responsible and strong men of the country. The Boys Brigade parade was organized at Glasgow in the year 1905, which as attended by Baden Powell. The Boys brigade was the biggest boy movement in England at that time. The personal popularity which Baden Powell achieved in Mafeking was demonstrated when a Hugh crowd rushed to surge round him cheering loudly. This parade was the turning point in the History of youths of the whole world. At this juncture Baden powell taught that when thousands of boys when given training based on sound ideas become useful citizen of the country. He suggested to Sir William Smith, the founder of the Boy Brigade to include more attractive programme of exertive activities and also suggested that military scouting should be modified to suit the Boys and necessary training be included in the boys curriculum.

Baden Powell made a lecture tour expounding his scheme for training the boys and at the same time preparing a ground to hold a camp at Brown Sea Island. In order to tryout his ideas in practice he got together a mixed company of Twenty Boys and took them to Brown Sea Island for a camp at Pool Harbor in English Channel, Dorset form 29th July to 9th August 1907. Baden Powell completed his book on Scouting for Boys in the year 1908. The Boys purchased the Publications and admired the content in it and the boys themselves formed troops in every corner of great Britan.

Scouting began to spread like wild fire. The magazine established contact with boys everywhere. The magazine were of high standard and enlightened the young boys. The Boys of England itself numbered 80,000 in the year 1909 and it also spread to United States of America, Canada, Chile. South America was the first foreign country to adopt Scouting.

On September 4th 1909 a crystal palace rally was held. Nearly 11,000 Scouts attended the rally. The young boys showed their skills to the public. Due to heavy rain the scouts were made to assemble inside the Palace and March past was organized. The Boys were counted as they entered the door. Some girls also came in the Scout uniform. When Baden Powell asked the girls who they were, their leader replied that they were from the Wolf Patrol of the Girl Scouts and wanted to do Scouting like the Boys.

Scouting in India: Scouting in India was started in the year 1909 at three cantonment cities of Poona, Jabalpur and Bangalore. It was open to Anglo Indian and European boys only. It was thought necessary to organize a Scout Movement for the benefit of the Indian boys and Girls. Accordingly Dr. Annie Besant assisted by Dr. G.S.Arundale, established in 1916 the Indian Boy Scouts Association in the South and Pandit Madan Mohan Malaviya and

Pandit Hridayanath Kunjru assisted by pandit Shri Ram Bajpai established in 1917 the Seva Samathi Scout Association in the North. In the year 1922 the Indian Boy Scout Association was amalgamated with the Boys Scout Association continued to work as an independent and separate organization. In 1938 due to a wave of intense nationalism a considerable number of members of the Boy Scout Association left it. They along with the Seva Samathi Scout Association of India and the newly formed Indian National Scout Association formed the Hindustan Scout Association open to Boys and Girls alike. Both the Hindustan Scout Association and the Boy Scout Association of India continued to function separately.

After the attainment of freedom in 1947 when all the differences that existed previously between the different Association disappeared The Boys Scout Association in India and the Hindustan Scout Association merged themselves on 7th November 1950 under the name 'The Bharat Scouts and Guides'.

The Girl Guide Association in India which was all along functioning as a separate organization for girls also joined 'The Bharat Scouts and Guides' on 15th August 1951.

The Bharat Scouts and Guides is thus the only Scout Association in India recognized by the Government both at the Centre and the State functioning both for Boys and Girls. The Bharat Scouts ad Guides is the only Association in India having International recognition. The Scout section is registered with the Scout World Bureau and the Guide section a full member of the World Association of Girl Guides and Girl Scouts.

Scouting in Karnataka : Scouting in Karnataka was first started in Bengaluru at Bishop Cottons Boys School in 1909 and the First Girl Guide Company was started at Baldwin School in the year 1916. Scouting later spread through out Karnataka (previously Mysore State) with the Royal patronage of Maharaja of Mysore in the year 1917 a Scout Association was started in Mysore. Sri Kanteerava Narashima Raja Wodeyar became the Chief Scout and the Maharani became the Chief Guide.

On 27th October a rally of Scouts and Guides was Organised at Nandi Hills in which the Royal family participated. Sri Jayachamaraja Wodeyar became the Chief Cub. Lady Baden Powell Visited the 3rd All India Jamborette held at Bengaluru in the year 1960. Now Scouting and Guiding in Karnataka has marched steadily forward with faith and hope to reach their present status in numbers and quality.

The dedicated and committed leaders who led the Movement in Karnataka are:- Mr. Frank C. Irwin of Canada 1918-1919, Mr. Sanjiva Kamath 1920-1922, as Director. Justic K. Shankara Narayana Rao 1922-1943, Major Y.V.K. Murthy 1943-1949S Prof. P. Sivashankar 1949-1953, as Chief Scout Commissioner, Sri. J.B. Mallaradhya 1953-1960, Prof. P. Sivashankar 1960-1964 Sri. Kondajji Basappa 1964-1982, Sri V.P. Deenadayalu Naidu 1893-1993 and Sri Kondajji Shanmukhappa from 1993 onwards as State Chief Commissioner.

Bangalore BOY SCOUT Association

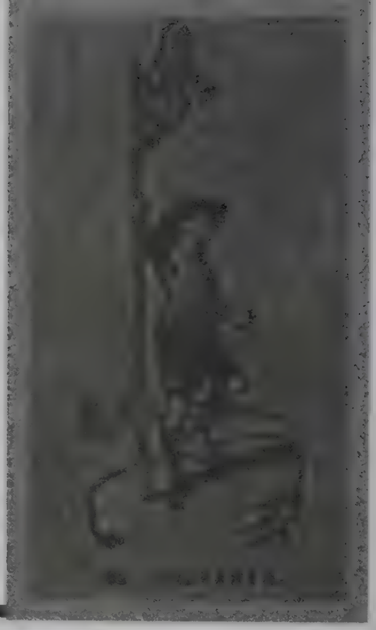

CHIEF SCOUT FOR BENGALURU AND COORG AND PROVINCIAL SCOUT COMMISSIONERS

YEAR	PROVISIONAL SCOUT COMMISSIONER
1923-24	The Hon'ble Mr.W.P.BARTON, C.S.I, C.I.E
1924-25	The Hon'ble Mr.W.P.BARTON, C.S.I, C.I.E
1924-26	The Hon'ble Mr.S.E.PEARS. C.S.I, C.I.E
1926-27	The Hon'ble Mr.S.E.PEARS. C.S.I, C.I.E
1927-30	The Hon'ble Mr.S.E.PEARS. C.S.I, C.I.E
	The Hon'ble Major. A.G.LOCH, L.A
	The Hon'ble Lt.COL.R.J.C.BURKE, L.A.
1931-32	The Hon'ble Lt.COL.R.J.C.BURKE, L.A.
1932-33	The Hon'ble Lt.COL.R.J.C.BURKE, L.A.
1934-35	The Hon'ble Lt.COL.C.T.C. PLOWDEN, C.S.F
1936-37	Mr. L.G.L. EVANS, C.I.E
	The Hon'ble Lt.COL.C.T.C. PLOWDEN, C.I.E
1938-39	LT.COL.J.H.GORDON, C.I.E, O.B.E, M.C
1940-41	LT.COL.J.H.GORDON, C.I.E, O.B.E, M.C

CHIEF SCOUT FOR BANGALORE AND PROVINCIAL SCOUT COMMISSIONER

1942-43	LT.COL.DDE. M.S.FRASER. C.I.E
1943-44	LT.COL.DDE. M.S.FRASER. C.I.E LT. COL. P. GAISFORD C.I.E
1945-46	LT. COL. P. GAISFORD C.I.E
1947	Highness the Maharaja of Mysore Chief Scout of Mysore

DISTRICT CHIEF COMMISSIONERS 1923-1951

1923	Rev. FRED GOODWILL
1924	Rev. G.WILKINS. DCC 1925-26 Rev. G.WILKINS. DCC
1927	Rev. G.WILKINS (Till April 27th) Capt. W.WAILLING
1928-1929	Capt. W.WAILLING
1930	Major.J.H.J.HAYHURST Capt. J.P.WILLIAMS
1931	Rev. W.BELLIN Capt. J.P.WILLIAMS
1932-39	Capt. J.P.WILLIAMS
1940	Major J.P.WILLIAMS, E.D Capt. D.H.BISCOE, Rev. CANON.W ELPHICK.M.A
1941	Rev. CANON,W.ELPHICK,M.A.
1942	Rev. CANON,W.ELPHICK,M.A.
1943	Rev. CANON
1944	Rev. CANON (OXON)
1945	Rev. CANON (OXON)
1946	MYM.ADDULLATHEEF& Major. J.P.WILLIAMS
1947	Major. J.P.WILLIAMS
1948-51	JANAB.M.ABDUL LATHEEF

The dedicated and committed leaders who led the Movement in Karnataka are as follows:

DIRECTORS

1.	Mr. Frank.C.Irwin of Canada	1918-1919
2	Mr. Sanjiva Kamath	1920-1922

CHIEF SCOUT COMMISSIONERS

1.	Justic Shankara Narayana Rao	1922-1943
2.	Justic Shankara Narayana Rao	1922-1943
3.	Major Y.V.K. Murthy	1943-1949
4.	Prof. P.Sivashanakar	1949-1953

STATE CHIEF COMMISSIONERS

1.	SRI. J.B.MALLARADHYA	1953-1960
2.	PROF.SIVASHANKAR	1960-1964
3.	SRI. KONDAJJI BASAPPA	1964-1982
4.	V.P.DEENADAYALU NAID	1983-1993
5.	SRI. KONDAJJI B. SHANMUKHAPPA	1993 Onwards

FORMER STATE CHIEF, KARNATAKA

JUSTICE K. SHANKARANARAYANA RAO
Chief Scout Commissioner
from 1922 to 1943

PROF. Y.V.K. MURTHY
Chief Scout Commissioner
from 1943 to 1949

J.B. MALLARADHYA
State Chief Commissioner
from 1953 to 1960

PROF. P. SIVASHANKAR
Chief Scout Commissioner
from 1949 to 1953
State Chief Commissioner
from 1960 to 1964

FORMER STATE CHIEF KARNATAKA

KONDAJJI BASAPPA
State Chief Commissioner
from 1964 to 1982

V.P. DEENADAYALU NAIDU
State Chief Commissioner
from 1983 to 1993
National Commissioner
from 1992-1995

ಸ್ಕೌಟ್ ಮತ್ತು ಗೈಡ್ ಚಳವಳಿ – ಒಂದು ಸ್ಥೂಲ ನೋಟ

ಜಾಗತಿಕ

ಸ್ಕೌಟ್ ಚಳವಳಿಯನ್ನು ಮೊಟ್ಟ ಮೊದಲು ಇಂಗ್ಲೇಂಡಿನಲ್ಲಿ 1907 ರ ಆಗಸ್ಟ್ ನಲ್ಲಿ ಪ್ರಾರಂಭಿಸಲಾಯಿತು. ಅಂದು ಇಂಗ್ಲೇಂಡಿನ ಬ್ರೌನ್‌ಸೀ ದ್ವೀಪದಲ್ಲಿ ರಾಬರ್ಟ್ ಬೇಡನ್ ಪೊವೆಲ್ ಅವರು ಪ್ರಾಯೋಗಿಕ ಶಿಬಿರ ಆರಂಭಿಸಿದರು. ಬೇಡನ್ ಪೊವೆಲ್ ಅವರೇ ಸ್ಕೌಟ್ ಚಳವಳಿಯ ಜನಕರು. ಕಿರಿ ವಯಸ್ಸಿನ ಸಮುದಾಯದ ಶಕ್ತಿ ಸಾಮರ್ಥ್ಯಗಳಿಗೆ ಶಿಸ್ತು, ಸಂಘಟನೆ ಮತ್ತು ಸೇವೆಯ ಸ್ವರೂಪ ಕೊಡುವುದೇ ಬೇಡನ್ ಪೊವೆಲ್ ಅವರ ಆಶಯವಾಗಿತ್ತು.

ಮಕ್ಕಳಲ್ಲಿ ನಿಸರ್ಗದ ಒಲವು ಮೂಡಿಸಿ ಅವರು ಸದಾ ಗೆಲುವಿನಿಂದ ಇರುವಂತೆ ಮಾಡುವ ಒಂದು ಒಂದು ವಿಶಿಷ್ಟ ಶಿಕ್ಷಣವೇ ಸ್ಕೌಟ್ ಕಾರ್ಯಕ್ರಮ. ಕಟ್ಟಡದಲ್ಲಿ ನಡೆಯುವ ಪಾಠ–ಪ್ರವಚನಗಳ ಜೊತೆಗೆ ನಿಸರ್ಗದ ಪರಿಸರದಲ್ಲಿ ಆಡಿ ನಲಿಯುವ, ನೋಡಿ ಕಲಿಯುವ ಆಕಾಶವಿರುವಂತೆ ಮತ್ತು ಹರಿಯುವ ನದಿ, ನಿಂತ ಬೆಟ್ಟ, ಹಾರಾಡುವ ಪಕ್ಷಿ, ಅಡ್ಡಾಡುವ ಪ್ರಾಣಿ, ಸುಳಿಯುವ ಗಾಳಿ – ಹೀಗೆ ಪ್ರಕೃತಿಯ ಒಂದೊಂದು ಅಂಶವೂ ಮಕ್ಕಳಿಗೆ ಮಾದರಿಯಾಗುವಂತೆ ಬೇಡನ್ ಪೊವೆಲ್ ಸ್ಕೌಟ್ ಚಟುವಟಿಕೆಗಳನ್ನು ರೂಪಿಸಿದರು.

ಅವರ ವಿಚಾರಧಾರೆ ' ಸ್ಕೌಟಿಂಗ್. ಪಾರ್ ಬಾಯ್ಸ್ ' ಎಂಬ ಪುಸ್ತಕದಲ್ಲಿ ಸ್ಪಷ್ಟವಾಗಿ ನಿರೂಪಿತವಾಗಿದೆ. ಅವರ ಕಾರ್ಯಕ್ರಮ ಜಾಗತಿಕ ಅನ್ವಯದ ಸೂತ್ರವಾದ ಕಾರಣ ಯುವಜನಾಂಗಕ್ಕೆ ಬಹಳ ಬೇಗೆ ಹಿಡಿಸಿತು. ಕಿರಿಯ ವಯಸ್ಸಿನವರ ಉತ್ಸಾಹ ಮತ್ತು ಸಾಹಸಾಪೇಕ್ಷೆಗಳನ್ನು ಪೂರೈಸುವ ಮತ್ತು ಸುಲಭವಾಗಿ ಹೊಂದಿಕೊಳ್ಳಬಹುದಾದಂತಹ ಸ್ಕೌಟ್ ಚಳುವಳಿಯ ಚಟುವಟಿಕೆಗಳು ಕಿರಿಯರಿಗಷ್ಟೇ ಅಲ್ಲ, ಅವರಿರುವ ಇಡೀ ಸಮಾಜಕ್ಕೆ ಹಿಡಿಸಿದವು. ಸಭ್ಯ ಸಮಾಜ ನಿರ್ಮಾಣಕ್ಕೆ ಸ್ಕೌಟ್ ಒಂದು ಪರಿಣಾಮಕಾರಿ ಮಾರ್ಗವೆಂದು ಎಲ್ಲರಿಗೂ ಮನವರಿಕೆಯಾಯಿತು.

ಈಗ ವಿಶ್ವದ 216 ರಾಷ್ಟ್ರಗಳು ಮತ್ತು ಪ್ರಾಂತ್ಯಗಳಲ್ಲಿ 28 ದಶಲಕ್ಷಕ್ಕೂ ಹೆಚ್ಚು ಜನ ಸ್ಕೌಟ್/ಗೈಡ್ ಚಳವಳಿಯ ವಾಹಿನಿಗೆ ಸೇರಿದ್ದಾರೆ. ಇವರಲ್ಲಿ ಕಿರಿಯರೂ ಇದ್ದಾರೆ. ಹಿರಿಯರೂ ಇದ್ದಾರೆ. ಹುಡುಗರೂ ಇದ್ದಾರೆ. ಹುಡುಗಿಯರೂ ಇದ್ದಾರೆ. ಸ್ತ್ರೀ–ಪುರುಷ ಭೇದವಿಲ್ಲದೆ ಈ ಚಳವಳಿಯಲ್ಲಿ ಸೇರಿ ಸೇವೆ ಸಲ್ಲಿಸುತ್ತಿದ್ದಾರೆ. ವಿಶ್ವದ 151 ದೇಶಗಳಲ್ಲಿ ಅಂತಾರಾಷ್ಟ್ರೀಯ ಮನ್ನಣೆ ಪಡೆದ ರಾಷ್ಟ್ರೀಯ ಸ್ಕೌಟ್ ಸಂಸ್ಥೆಗಳಿವೆ.

ವಿಶ್ವ ಸ್ಕೌಟ್ ಸಂಸ್ಥೆಗೆ ಆರು ವಲಯಗಳಿವೆ :

1. ಆಫ್ರಿಕಾ 2. ಅರಬ್ 3. ಏಷಿಯಾ ಪೆಸಿಪಿಕ್ 4. ಯುರೇಷಿಯಾ 5. ಯೂರೋಪಿಯನ್ ಮತ್ತು 6. ಅಂತರ ಅಮೇರಿಕಾ

ವಿಶ್ವ ಗರ್ಲ್ ಗೈಡ್ ಮತ್ತು ಗರ್ಲ್ ಸ್ಕೌಟ್ ಸಂಸ್ಥೆಗೆ ಐದು ವಲಯಗಳಿವೆ :

1. ಆಫ್ರಿಕಾ 2. ಅರಬ್ 3. ಏಷಿಯಾ ಪೆಸಿಪಿಕ್ 4. ಯುರೋಪ್ 5. ಪಶ್ಚಿಮಾರ್ಧಗೋಳ

ಭಾರತದಲ್ಲಿ

ಸ್ಕೌಟ್ ಚಟುವಟಿಕೆ ಭಾರತದಲ್ಲಿ ಮೊದಲ ಬಾರಿಗೆ ಪ್ರಾರಂಭಿಸಿದ್ದು 1909 ರಲ್ಲಿ, ಕರ್ನಾಟಕದ ಬೆಂಗಳೂರಿನ ಬಿಷಪ್ ಕಾಟನ್ ಶಾಲೆಯಲ್ಲಿ, ಒಂದು ಬಾಯ್ ಸ್ಕೌಟ್ ತಂಡದ ರೂಪದಲ್ಲಿ ಅದನ್ನು ಆರಂಭಿಸಿದವರು ಓರ್ವ ನಿವೃತ್ತ ಸೈನ್ಯಾಧಿಕಾರಿ. ಅವರ ಹೆಸರು ಕ್ಯಾಪ್ಟನ್ ಟಿ.ಹೆಚ್. ಬೇಕರ್ ಸುಮಾರು ಅದೇ ಸಂದರ್ಭದಲ್ಲಿ ಲೆಫ್ಟಿನೆಂಟ್ ಕರ್ನಲ್ ಪಕೆನ್ಹಮ್ ವಾಲ್ಷ್ ಎಂಬುವರಿಂದ ಜಬಲ್‌ಪೂರದಲ್ಲೂ. ಕ್ಯಾಪ್ಟನ್ ಟಾಡ್ ಅವರಿಂದ ಪುಣೆಯ ಬಳಿ ಕರ್ಕಿಯಲ್ಲೂ ಅಂತಹ ಸ್ಕೌಟ್ ತಂಡಗಳು ಆರಂಭವಾದವು. ಆದರೆ ಈ ತಂಡಗಳಲ್ಲಿ ಯೂರೋಪಿಯನ್ ಮತ್ತು ಆಂಗ್ಲೋ-ಇಂಡಿಯನ್ ಹುಡುಗರಿಗೆ ಮಾತ್ರ ಪ್ರವೇಶಾವಕಾಶವಿತ್ತು.

ವಾಸ್ತವವಾಗಿ ಭಾರತದಲ್ಲಿ ಸ್ಕೌಟ್ ಚಳುವಳಿ ಅಧಿಕೃತವಾಗಿ ಆರಂಭಗೊಂಡದ್ದು 1917ರ ಮಾರ್ಚ್ 21 ರಂದು. ನಂತರ ಕ್ರಮೇಣ ದೇಶದ ನಾನಾ ಭಾಗಗಳಲ್ಲಿ ಸ್ಕೌಟ್ ತಂಡಗಳು ಹುಟ್ಟಿಕೊಳ್ಳತೊಡಗಿದವು. ಬಾಲಕರಿಗೆ ಸ್ಕೌಟ್ ಇದ್ದಂತೆ ಬಾಲಕಿಯರಿಗಾಗಿ ಗೈಡ್ ಸಂಘಟನೆಗಳೂ ಆರಂಭವಾದವು. ಭಾರತಕ್ಕೆ ಸ್ವಾತಂತ್ರ್ಯ ಬರುವ ಮುನ್ನ ಬಾಯ್ ಸ್ಕೌಟ್ಸ್ ಅಸೋಸಿಯೇಷನ್ ಆಫ್ ಇಂಡಿಯಾ, ಇಂಡಿಯನ್ ಬಾಯ್ ಸ್ಕೌಟ್ಸ್ ಅಸೋಸಿಯೇಷನ್, ಹಿಂದೂಸ್ತಾನ್ ಸ್ಕೌಟ್ಸ್ ಅಸೋಸಿಯೇಷನ್, ಗರ್ಲ್ ಗೈಡ್ ಅಸೋಸಿಯೇಷನ್-ಹೀಗೆ ಅನೇಕ ಸಂಘಟನೆಗಳಿದ್ದವು. 1947 ರಲ್ಲಿ ದೇಶಕ್ಕೆ ಸ್ವಾತಂತ್ರ ಬಂದ ನಂತರ ಈ ಎಲ್ಲ ಸಂಘಟನೆಗಳೂ ಒಂದು ಗೂಡಿ ಒಂದೇ ಸಂಘಟನೆಯಾಗಬೇಕೆಂದು ನಿರ್ಧರಿಸಿದವು. ಆ ನಿರ್ಧಾರದ ಫಲವೇ 1950 ರ ನವೆಂಬರ್ 27 ರಂದು ರೂಪುಗೊಂಡ ಭಾರತ್ ಸ್ಕೌಟ್ಸ್ ಮತ್ತು ಗೈಡ್ ಮಹಾಸಂಸ್ಥೆ.

ಹೀಗೆ ಒಟ್ಟು ಗೂಡಬೇಕೆಂಬ ರಾಷ್ಟ್ರೀಯ ಸ್ಕೌಟ್ ಮತ್ತು ಗೈಡ್ ಚಳುವಳಿಯ ಕನಸು ಸ್ವತಂತ್ರ ಭಾರತದಲ್ಲಿ ನನಸಾಗಿದ್ದು 1951 ರ ಆಗಸ್ಟ್ 15 ರಂದು. ಅಲ್ಲಿಂದೀಚೆಗೆ 'ಭಾರತ್ ಸ್ಕೌಟ್ಸ್ ಮತ್ತು ಗೈಡ್ಸ್' ಹೆಸರಿನಲ್ಲಿ ದೇಶದ ಎಲ್ಲ ಕಡೆ ಈ ಚಳುವಳಿ ವಿಸ್ತಾರಗೊಳ್ಳುತ್ತ ಬಂದಿತು.

ಈಗ ದೇಶದಲ್ಲಿ, ಕಂದಾಯ ರಾಜ್ಯಗಳು, ಭಾರತೀಯ ರೈಲ್ವೆ ವಲಯಗಳು ಮತ್ತು ಕೇಂದ್ರೀಯ ಹಾಗೂ ನವೋದಯ ವಿದ್ಯಾಲಯ ಸಂಘಟನೆಗಳೂ ಸೇರಿದಂತೆ ರಾಷ್ಟ್ರೀಯ ಸಂಸ್ಥೆಯ ಅಧೀನದಲ್ಲಿ ಒಟ್ಟು 46 ರಾಜ್ಯ ಸಂಸ್ಥೆಗಳಿವೆ. ಭಾರತದಲ್ಲಿ ಈಗ 38 ಲಕ್ಷಕ್ಕೂ ಹೆಚ್ಚು ಸ್ಕೌಟ್ಸ್ ಮತ್ತು ಗೈಡ್ಸ್‌ಗಳಿದ್ದಾರೆ.

ಕರ್ನಾಟಕದಲ್ಲಿ

ಈ ಚಳುವಳಿ ಕರ್ನಾಟಕದಲ್ಲಿ ಅಂಕುರವಾದದ್ದು 1917 ರಲ್ಲಿ . ಹಿಂದಿನ ಮೈಸೂರು ಮಹಾರಾಜರ ಕಾಲದಲ್ಲಿ. 'ದಿ ಬಾಯ್ಸ್ ಸ್ಕೌಟ್ಸ್ ಆಫ್ ಮೈಸೂರ್' ಎಂಬ ಹೆಸರಿನಲ್ಲಿ ರಾಜಾಶ್ರಯದಲ್ಲಿ ಆರಂಭಗೊಂಡ ಈ ಸಂಸ್ಥೆಗೆ ಅಂದಿನ ಮಹಾರಾಜರಾಗಿದ್ದ ಶ್ರೀ ಕೃಷ್ಣರಾಜ ಒಡೆಯರ್ ಅವರೇ ಪೋಷಕರಾಗಿದ್ದರು. ಅವರ ಸಹೋದರ ಯುವರಾಜ ಶ್ರೀ ಕಂಠೀರವ ನರಸಿಂಹರಾಜ ಒಡೆಯರ್ ಅವರು ಸಂಸ್ಥೆಯ ರಾಜ್ಯ ಮುಖ್ಯಸ್ಥರಾಗಿದ್ದರು. ಆಗಿನ ಮಹಾರಾಜರು 1917 ರ ಅಕ್ಟೋಬರ್ 3 ರಂದು ಒಂದು ರಾಜಾಜ್ಞೆ ಹೊರಡಿಸಿ ರಾಜ್ಯದ ಎಲ್ಲ ಜಿಲ್ಲೆಗಳ ಶಾಲೆಗಳಲ್ಲಿ ಸ್ಕೌಟ್ ಚಟುವಟಿಕೆಗಳನ್ನು ಆರಂಭಿಸಬೇಕೆಂದು ಸೂಚಿಸಿದರು.

ಅದಾದ ಹತ್ತು ವರ್ಷಗಳ ನಂತರ ಅಂದರೆ 1927ರಲ್ಲಿ 'ದಿ ಗರ್ಲ್ ಗೈಡ್ ಆಫ್ ಮೈಸೂರ್' ಎಂಬ ಸಂಸ್ಥೆಯು ಸ್ಕೌಟ್ ಸಂಸ್ಥೆಯ ಸೋದರ ಸಂಸ್ಥೆಯಾಗಿ ರೂಪುಗೊಂಡಿತು. ಅದಕ್ಕೆ ಯುವರಾಣಿಯೇ ಮುಖ್ಯ ಗೈಡ್ ಆಗಿದ್ದರು. ಹಾಗೆಯೇ ಯುವರಾಜರಾದ ಶ್ರೀ ಜಯಚಾಮರಾಜ ಒಡೆಯರ್ ರವರು ಮುಖ್ಯ ಕಬ್ ಆಗಿದ್ದರು. ಆನಂತರ ಈ ಎರಡು ಸಂಘಟನೆಗಳೂ ರಾಜಾಶ್ರಯ, ಸಾರ್ವಜನಿಕರು, ಪ್ರಜಾ ಸರ್ಕಾರದ ಸಾರ್ವಜನಿಕ ಶಿಕ್ಷಣ ಇಲಾಖೆ ಮತ್ತು ಯುವಜನ ಸೇವೆ ಹಾಗೂ ಕ್ರೀಡಾ ಇಲಾಖೆಗಳ ಬೆಂಬಲದಿಂದ ವಿಸ್ತಾರಗೊಂಡವು. 1951ರವರೆಗೆ ಪ್ರತ್ಯೇಕವಾಗಿಯೇ ಬೆಳೆದ ಈ ಎರಡು ಸಂಘಟನೆಗಳು ನಂತರ ಒಂದು ಗೂಡಿ ' ಭಾರತ್ ಸ್ಕೌಟ್ಸ್ ಮತ್ತು ಗೈಡ್ಸ್' ಎಂಬ ಒಂದೇ ಹೆಸರಿನಲ್ಲಿ ಕಾರ್ಯನಿರ್ವಹಿಸುತ್ತ ಬಂದಿವೆ.

ಕಳೆದ ಐವತ್ತು ವರ್ಷಗಳಲ್ಲಿ ಭಾರತ್ ಸ್ಕೌಟ್ಸ್ ಮತ್ತು ಗೈಡ್ಸ್ ನ ಕರ್ನಾಟಕ ಶಾಖೆ ಅಭಿಯಾನಪಟ್ಟು ಕೊಳ್ಳುವಂತಹ ದೃಡವಾದ ಬೆಳವಣಿಗೆಯನ್ನು ಹೊಂದಿದೆ. ಸಂಖ್ಯಾ ದೃಷ್ಟಿಯಿಂದ ಮಾತ್ರವಲ್ಲ. ಸತ್ವದ ದೃಷ್ಟಿಯಿಂದಲೂ ಈ ಚಳುವಳಿಗೆ ಕರ್ನಾಟಕ ಮೌಲಿಕ ಕೊಡುಗೆ ನೀಡಿದೆ. ಸ್ಕೌಟ್/ಗೈಡ್ ಸಿದ್ಧಾಂತದ ವಿಶ್ವಾಸ ಮತ್ತು ಭರವಸೆಗಳನ್ನಿಟ್ಟುಕೊಂಡು ಪ್ರಗತಿಯ ಮೆಟ್ಟಲು ಏರುತ್ತಿದೆ. ಕರ್ನಾಟಕದಲ್ಲಿ 2005-2006ರ ಅಂಕಿ ಅಂಶಗಳ ಪ್ರಕಾರ ಸ್ಕೌಟ್ ಮತ್ತು ಗೈಡ್ ಈ ಎರಡೂ ವಿಭಾಗಗಳಲ್ಲಿ ಒಟ್ಟು 2.50 ಲಕ್ಷ ಮಕ್ಕಳಿದ್ದಾರೆ.

ಕರ್ನಾಟಕದಲ್ಲಿ ಆರಂಭವಾದ ಈ ಚಳವಳಿಯ ನೇತಾರರಾಗಿದ್ದ ಪ್ರತಿಯೊಬ್ಬರೂ ತಮ್ಮದೇ ಆದ ಗಮನಾರ್ಹ ಸೇವೆ ಸಲ್ಲಿಸಿದ್ದಾರೆ. 1964 ರಿಂದ 1982 ರವರೆಗೆ ರಾಜ್ಯ ಮುಖ್ಯ ಆಯುಕ್ತರಾಗಿದ್ದ ಶ್ರೀ ಕೊಂಡಜ್ಜಿ ಬಸಪ್ಪನವರ ಅವಧಿಯಲ್ಲಂತೂ ಈ ಚಳವಳಿಗೆ ಬೃಹತ್ ಪ್ರಮಾಣದ ಚಾಲನೆ ಮತ್ತು ಚೇತನಗಳು ದೊರಕಿದವು. ಅವರ ಕಾಲದಲ್ಲಿ ದೊಡ್ಡಬಳ್ಳಾಪುರದ ಬಳಿ ಇರುವ ಬೆಸೆಂಟ್ ಪಾರ್ಕ್‌ನ ಗಮನಾರ್ಹ ಅಭಿವೃದ್ಧಿ ಕಾರ್ಯ ನಡೆದದ್ದೇ ಅಲ್ಲದೆ. ದಾವಣಗೆರೆ ಬಳಿ ಇರುವ ಕೊಂಡಜ್ಜಿ ತರಬೇತಿ ಶಿಬಿರದ ಸ್ಥಾಪನೆಯೂ ಆಯಿತು. ಕರ್ನಾಟಕದ ಸ್ಕೌಟ್ಸ್ ಮತ್ತು ಗೈಡ್ಸ್ ಚಳವಳಿಯ ಇತಿಹಾಸದಲ್ಲಿ ಈ ಸಾಧನೆಗಳು ಒಂದು ಸ್ಮರಣೀಯ ದಾಖಲೆಗಳಾಗಿ ಉಳಿದಿವೆ. ಭಾರತದಲ್ಲಿ ಇರುವ ಸ್ಕೌಟ್ಸ್ ಮತ್ತು ಗೈಡ್ಸ್ ಶಿಬಿರ ನಿವೇಶನಗಳಲ್ಲಿ ಕರ್ನಾಟಕದ ಬೆಸೆಂಟ್ ಪಾರ್ಕ್ ಮತ್ತು ಕೊಂಡಜ್ಜಿ ಶಿಬಿರ ಕೇಂದ್ರಗಳು ಅತ್ಯಂತ ಸುಸಜ್ಜಿತ ಕೇಂದ್ರಗಳೆಂದು ಹೆಸರು ಪಡೆದಿವೆ.

ಕರ್ನಾಟಕದಲ್ಲಿ ಈ ಚಳವಳಿಯ ಅರ್ಪಣಾ ಭಾವದ ನೇತಾರರೆಂದರೆ, ಮಿ. ಫ್ರಾಂಕ್ ಸಿ. ಇರ್ವಿನ್, ಕೆನಡಾ (1918-19) ಮತ್ತು ಸಂಜೀವ ಕಾಮತ್ (1920-22) ನಿರ್ದೇಶಕರಾಗಿ, ನ್ಯಾಯಮೂರ್ತಿ ಕೆ. ಶಂಕರನಾರಾಯಣ ರಾವ್ (1922-43), ಮೇಜರ್ ವೈ.ವಿ.ಕೆ. ಮೂರ್ತಿ (1943-49), ಪ್ರೊ ಪಿ. ಶಿವಶಂಕರ್ (1949-53), ಮುಖ್ಯ ಸ್ಕೌಟ್ ಆಯುಕ್ತರಾಗಿ, ಶ್ರೀ ಜೆ.ಬಿ. ಮಲ್ಲಾರಾಧ್ಯ (1953-60), ಪ್ರೊ. ಪಿ. ಶಿವಶಂಕರ್ (1960-64), ಶ್ರೀ ಕೊಂಡಜ್ಜಿ ಬಸಪ್ಪ (1964-82), ಶ್ರೀ ವಿ.ಪಿ. ದೀನದಯಾಳು ನಾಯ್ಡು (1982-93) ರಾಜ್ಯ ಮುಖ್ಯ ಆಯುಕ್ತರಾಗಿ ಸೇವೆ ಸಲ್ಲಿಸಿದರು. 1993 ರಿಂದ ರಾಜ್ಯ ಮುಖ್ಯ ಆಯುಕ್ತರಾಗಿ ಮುಂದುವರೆದಿರುವ ಶ್ರೀ ಕೊಂಡಜ್ಜಿ ಬ. ಷಣ್ಮುಖಪ್ಪ ಅವರು ಕಾರ್ಯ ನಿರ್ವಹಿಸುತ್ತಿದ್ದಾರೆ.

ಅಂತಾರಾಷ್ಟ್ರೀಯ

ವಿಶ್ವದಲ್ಲಿ 216 ಕ್ಕೂ ಹೆಚ್ಚು ರಾಷ್ಟ್ರಗಳಲ್ಲಿ ಮನ್ನಣೆ ಪಡೆದ ಸ್ಕೌಟ್ ಸಂಸ್ಥೆಗಳು ಮತ್ತು ಅವುಗಳ ಶಾಖೆಗಳಿವೆ.

ಬೆಳೆಯುತ್ತಿದೆ

1907 ರಲ್ಲಿ ಆರಂಭವಾದಂದಿನಿಂದ ಸ್ಕೌಟ್‌ನ ಪ್ರಗತಿ ನಿಲ್ಲದೆ ಬೆಳೆಯುತ್ತಿದೆ. ಇಂದು 28 ದಶಲಕ್ಷಕ್ಕೂ ಹೆಚ್ಚು ಬಾಲಕ ಬಾಲಕಿಯರು ಅದರ ಸದಸ್ಯರಾಗಿದ್ದಾರೆ. ಕಳೆದ 20 ವರ್ಷಗಳಲ್ಲಿ ಸ್ಕೌಟ್ ಸದಸ್ಯತ್ವ ದ್ವಿಗುಣಗೊಂಡಿದೆ. ಹೆಚ್ಚಿನ ಬೆಳವಣಿಗೆ ಆಗಿರುವುದು ಅಭಿವೃದ್ಧಿಪರ ರಾಷ್ಟ್ರಗಳಲ್ಲಿ.

ಎಲ್ಲರಿಗೂ ಮುಕ್ತ

ಸ್ಕೌಟ್‌ನ ಸ್ಥಾಪಕ ಲಾರ್ಡ್ ಬೇಡನ್ ಪೊವೆಲ್‌ರು ರೂಪಿಸಿದ ಉದ್ದೇಶ, ತತ್ವಗಳು ಮತ್ತು ಮಾರ್ಗಗಳಿಗೆ ಅನುಗುಣವಾಗಿ ಎಲ್ಲರಿಗೂ ಮುಕ್ತವಾಗಿದೆ.

ಉದ್ದೇಶಪೂರ್ಣ ವಿನೋದ

ಎಳೆಯ ವಯಸ್ಸಿನವರು ದೈಹಿಕವಾಗಿ, ಬೌದ್ಧಿಕವಾಗಿ, ಸಾಮಾಜಿಕವಾಗಿ ಮತ್ತು ಆಧ್ಯಾತ್ಮಿಕವಾಗಿ ವಿಕಾಸಗೊಳ್ಳಲು ನೆರವಾಗುವ ತನ್ನ ಉದ್ದೇಶವನ್ನು ಸ್ಕೌಟ್ ವಿನೋದ, ವಿಹಾರಗಳ ಮೂಲಕ ಸಾಧಿಸುತ್ತದೆ.

ವಯಸ್ಕರಿಗೆ ಒಂದು ಸವಾಲು

ಯುವಜನಾಂಗಕ್ಕೆ ಒಂದು ಅವಕಾಶ. ತಲೆಮಾರುಗಳ ಮಧ್ಯೆ ತಿಳಿವಳಿಕೆಯನ್ನು ಉತ್ತಮಪಡಿಸಿಕೊಳ್ಳುವ ಒಂದು ಮಾರ್ಗ. ವಯಸ್ಕನಾಯಕರು ತಮ್ಮ ಸೇವೆಯಲ್ಲಿ ಮೌಲಿಕವಾದ ತರಬೇತಿ ಮತ್ತು ಅನುಭವ ಪಡೆಯುತ್ತಾರೆ. ಇದರಿಂದ ಅವರ ವೈಯುಕ್ತಿಕ ವಿಕಾಸಕ್ಕೂ ಅನುಕೂಲವಾಗುತ್ತದೆ.

ಸ್ವಪ್ರೇರಿತ

ಸ್ಕೌಟ್‌ಗಳು ಮತ್ತು ನಾಯಕರು ಸ್ಕೌಟಿಂಗ್/ಗೈಡಿಂಗ್ ಅನ್ನು ಸ್ವಯಂ ಇಚ್ಛೆಯಿಂದ ಆಯ್ಕೆ ಮಾಡಿಕೊಳ್ಳಬೇಕು.

ರಾಜಕೀಯೇತರ

ಸ್ಕೌಟ್ ಗೈಡ್ ಚಳವಳಿ ಯಾವುದೇ ರಾಜಕೀಯ ಪಕ್ಷ ಅಥವಾ ಸಂಸ್ಥೆಯನ್ನು ಪ್ರತಿನಿಧಿಸುವುದಿಲ್ಲ, ಅಷ್ಟೇ ಅಲ್ಲ, ಪ್ರತಿನಿಧಿಸಕೂಡದು. ಸ್ಕೌಟ್ ಗೈಡುಗಳು ತಮ್ಮ ಸಮುದಾಯಕ್ಕೆ, ಸಮಾಜಕ್ಕೆ ಮತ್ತು ದೇಶಕ್ಕೆ ರಚನಾತ್ಮಕ ಕೊಡುಗೆ ನೀಡುವಂತೆ ಅವರನ್ನು ಉತ್ತೇಜಿಸಲಾಗುತ್ತದೆ.

ಒಂದು ವಿಧಾನ

ವೈಯಕ್ತಿಕ ಬದ್ಧತೆ

- ಜೀವನದ ಒಂದು ಸರಳ ಸಂಹಿತೆ: ಸ್ಕೌಟ್/ಗೈಡ್ ಪ್ರತಿಜ್ಞೆ ಮತ್ತು ನಿಯಮ

ಮಾಡುತ್ತಾ ಕಲಿಯುವುದು

- ಇತರರೊಡನೆ ಕ್ರಿಯಾಶೀಲ ಪಾಲುಗೊಳ್ಳುವಿಕೆ

ಸಣ್ಣ ತಂಡಗಳಲ್ಲಿ ಕೆಲಸ ಮಾಡುವುದು

- ನಾಯಕತ್ವ, ಗುಂಪು ಕುಶಲತೆ ಮತ್ತು ವೈಯಕ್ತಿಕ ಹೊಣೆಗಾರಿಕೆಯನ್ನು ಗಸ್ತು ದಳದಲ್ಲಿ ಬೆಳೆಸುವುದು

ಉತ್ತೇಜಕ ಕಾರ್ಯಕ್ರಮಗಳು

- ಯುವಜನ ಆಸಕ್ತಿಯನ್ನು ಆಧರಿಸಿದ ಪ್ರಗತಿಪರ ಚಟುವಟಿಕೆಗಳು, ಸರಳತೆ, ಸೃಜನಶೀಲತೆ ಮತ್ತು ಪರಿಶೋಧಕತೆಗಳು ಒಟ್ಟು ಗೂಡಿ, ಸಾಹಸ ಮತ್ತು ಸವಾಲುಗಳನ್ನು ಒದಗಿಸುವ ಒಂದು ಸಮೃದ್ಧ ಕಲಿಕೆಯ ಹಾಗೂ ನಿಸರ್ಗಕ್ಕೆ ಸಂಬಂಧಿಸಿದ ಚಟುವಟಿಕೆಗಳು.

ಒಂದು ಜೀವನ ಸಂಹಿತೆ

ಒಂದು ಆಧ್ಯಾತ್ಮಿಕ ಆಯಾಮ–ಭೌತಿಕ ಜಗತ್ತನ್ನು ಮೀರಿದ ಜೀವನದ ಆಧ್ಯಾತ್ಮಿಕ ಮೌಲ್ಯವನ್ನು ಹುಡುಕುವ ಒಂದು ಬದ್ಧತೆ.

ಒಂದು ಸಾಮಾಜಿಕ ಆಯಾಮ – ಇತರರ ಘನತೆಯನ್ನು ಮತ್ತು ನಿಸರ್ಗ ಜಗತ್ತಿನ ಪೂರ್ಣತೆಯನ್ನು ಗೌರವಿಸುತ್ತ ಸಮಾಜದ ಪ್ರಗತಿಯಲ್ಲಿ ಪಾಲುಗೊಳ್ಳುವುದು. ಸ್ಥಳೀಯ, ರಾಷ್ಟ್ರೀಯ ಮತ್ತು ಅಂತಾರಾಷ್ಟ್ರೀಯ ಶಾಂತಿ ಸೌಹಾರ್ದತೆ ಮತ್ತು ಸಹಕಾರಗಳನ್ನು ಪ್ರವರ್ತಿಸುವುದು.

ಒಂದು ವೈಯುಕ್ತಿಕ ಆಯಾಮ–ವೈಯಕ್ತಿಕ ಹೊಣೆಗಾರಿಕೆಯ ಒಂದು ಪ್ರಜ್ಞೆಯನ್ನು ಬೆಳೆಸುವುದು ಮತ್ತು ಜವಾಬ್ದಾರಿಯುತ ಸ್ವಯಂ ಅಭಿವ್ಯಕ್ತಿಯ ಅಪೇಕ್ಷೆಯನ್ನು ಉತ್ತೇಜಿಸುವುದು.

ಸ್ಕೌಟ್ ಮತ್ತು ಗೈಡ್‌ಗಳ ಪಾತ್ರ

ವಾಸ್ತವ ಅಗತ್ಯಗಳನ್ನು ಪೂರೈಸುವುದು– ಸ್ಕೌಟ್ ಮತ್ತು ಗೈಡ್‌ಗಳು ತಾವಿರುವ ಸಮುದಾಯಗಳು ಎದುರಿಸುವ ಅನೇಕ ವಿಷಯಗಳಲ್ಲಿ ಪಾಲುಗೊಂಡಿರುತ್ತಾರೆ.

ಪರಸ್ಪರ ಗುರಿಸಾಧನೆಗಾಗಿ ಸ್ಕೌಟ್ ಮತ್ತು ಗೈಡ್‌ಗಳು ಸಮುದಾಯದಲ್ಲಿ ಇತರರೊಂದಿಗೆ ಕೆಲಸಮಾಡುತ್ತಾರೆ.

ಸ್ಕೌಟ್ ಮತ್ತು ಗೈಡ್‌ಗಳು ತೊಡಗುವ ಚಟುವಟಿಕೆಗಳು :

1. ಸ್ವಚ್ಛತಾ ಕಾರ್ಯಕ್ರಮ
2. ಆರೋಗ್ಯ (ಪಲ್ಸ್ ಪೋಲಿಯೊ ಹನಿ ನೀಡಿಕೆ ಕಾರ್ಯಕ್ರಮ. ಮೌಖಿಕ ಜಲೀಕರಣ ಚಿಕಿತ್ಸೆ)
3. ಸಾಕ್ಷರತೆ
4. ಸಸಿ ನೆಡುವುದು
5. ಪರಿಸರ ಸಂರಕ್ಷಣೆ
6. ಏಡ್ಸ್ ರೋಗ ಜಾಗೃತಾ ಕಾರ್ಯಕ್ರಮ
7. ಕುಷ್ಠ ರೋಗ ನಿವಾರಣೆ
8. ಕುಡಿಯುವ ನೀರಿನ ಸಂರಕ್ಷಣೆ ಮತ್ತು ಜಾಗೃತಿ ಬಗ್ಗೆ ಪ್ರಚಾರ
9. ಕುಟುಂಬ ಜೀವನ ಶಿಕ್ಷಣ
10. ಸಮುದಾಯ ಸೇವೆ
11. ನೇತ್ರ ಶಸ್ತ್ರ ಚಿಕಿತ್ಸಾ ಶಿಬಿರ
12. ರಕ್ತದಾನ ಶಿಬಿರ ಇತ್ಯಾದಿ.

ಮೂಲಭೂತ ತತ್ವಗಳು

ಅ) ನಿರೂಪಣೆ :

ಭಾರತ್ ಸ್ಕೌಟ್ಸ್ ಮತ್ತು ಗೈಡ್ಸ್ ಸಂಸ್ಥೆಯು ಯುವ–ಜನತೆಗಾಗಿರುವ, ಸ್ವಯಂಪ್ರೇರಿತವಾದ, ರಾಜಕೀಯವಲ್ಲದ, ಶೈಕ್ಷಣಿಕ ಚಳವಳಿಯಾಗಿದೆ. ಸ್ಥಾಪಕರಾದ ಲಾರ್ಡ್ ಬೇಡನ್ ಪೊವೆಲ್ಲರು 1907 ರಲ್ಲಿ ಕಲ್ಪಿಸಿಕೊಂಡ ಉದ್ದೇಶ, ಸಿದ್ಧಾಂತ ಮತ್ತು ವಿಧಾನಗಳಿಗೆ ಅನುಗುಣವಾಗಿರುವ, ಯಾವುದೇ ಜನಾಂಗ ಅಥವಾ ಮತಗಳ ಭೇದವಿಲ್ಲದ, ಎಲ್ಲರಿಗೂ ಮುಕ್ತವಾಗಿರುವ ಸ್ವಯಂ ಸೇವಾ ಸಂಸ್ಥೆಯಾಗಿದೆ.

ಆ) ಉದ್ದೇಶ:

ವೈಯಕ್ತಿಕವಾಗಿ, ಜವಾಬ್ದಾರಿಯುತ ಪ್ರಜೆಗಳಾಗಿ, ಹಾಗೂ ಸ್ಥಳೀಯ, ರಾಷ್ಟ್ರೀಯ ಮತ್ತು ಅಂತಾರಾಷ್ಟ್ರೀಯ ಸಮುದಾಯದ ಸದಸ್ಯರಾಗಿ, ತಮ್ಮಲ್ಲಿ ಅಡಗಿರುವ ಶಾರೀರಕ, ಸಾಮಾಜಿಕ ಹಾಗೂ ಪಾರಮಾರ್ಥಿಕ ಚೈತನ್ಯಗಳನ್ನು ಪೂರ್ಣವಾಗಿ ಹೊಂದುವುದರಲ್ಲಿ ಯುವಜನತೆಯ ಬೆಳವಣಿಗೆಗೆ ಸಹಕರಿಸುವುದೇ ಚಳವಳಿಯ ಉದ್ದೇಶವಾಗಿದೆ.

ಇ) ಸಿದ್ಧಾಂತಗಳು:

ಸ್ಕೌಟ್/ಗೈಡ್ ಚಳುವಳಿಯು ಈ ಕೆಳಕಂಡ ಸಿದ್ಧಾಂತಗಳ ಮೇಲೆ ಆಧಾರಿತವಾಗಿದೆ.

ದೇವರ ಕರ್ತವ್ಯ :

ಪಾರಮಾರ್ಥಿಕ ತತ್ವಗಳ ಅವಲಂಬನೆ, ಆ ತತ್ವಗಳನ್ನು ನಿರೂಪಿಸುವ ಧರ್ಮಕ್ಕೆ ನಿಷ್ಠೆ, ಹಾಗೂ ಅದರಿಂದ ಉದ್ಭವಿಸಬಹುದಾದ ಕರ್ತವ್ಯಗಳನ್ನು ಅಂಗೀಕರಿಸುವುದು.
ಸೂಚನೆ : ಅಪೇಕ್ಷೆ ಪಟ್ಟರೆ " ದೇವರು" ಪದಕ್ಕೆ ಬದಲಾಗಿ " ಧರ್ಮ" ಪದವನ್ನು ಬಳಸಬಹುದು.

ಇತರರಿಗೆ ಕರ್ತವ್ಯ :

ಸ್ಥಳೀಯ, ರಾಷ್ಟ್ರೀಯ ಹಾಗೂ ಅಂತಾರಾಷ್ಟ್ರೀಯ ಶಾಂತಿ, ಅರಿವು ಮತ್ತು ಸಹಕಾರಗಳ ಬೆಳವಣಿಗೆಯೊಂದಿಗೆ ಸಾಮರಸ್ಯ ಹೊಂದಿದ ರಾಷ್ಟ್ರನಿಷ್ಠೆ.

ತನ್ನ ಸಹಚರರ ಘನತೆಗೆ ಹಾಗೂ ಪ್ರಾಕೃತಿಕ ಪ್ರಪಂಚದ ಸಮಗ್ರತೆಗೆ ಮಾನ್ಯತೆ ಮತ್ತು ಗೌರವದೊಡನೆ ಸಮಾಜದ ಅಭಿವೃದ್ಧಿಯಲ್ಲಿ ಪಾತ್ರವಹಿಸುವಿಕೆ.

ಎಚ್.ಎ.ಎಲ್. ರೋವರ್ಸ್ ದಳ ನಡೆದು ಬಂದ ದಾರಿ

೧೯೫೫ ರಲ್ಲಿ ಭದ್ರತೆ ಮತ್ತು ವಿಚಕ್ಷಣ ಇಲಾಖೆಯ ಮುಖ್ಯಸ್ಥರಾಗಿದ್ದ, ಐಪಿಎಸ್ ಶ್ರೇಣಿಯ ಶ್ರೀ ಟಿ.ಎ. ಮೋಹನ್‌ವರು ಎಚ್.ಎ.ಎಲ್.ನಲ್ಲಿ ಸ್ಕೌಟಿಂಗ್ ಪ್ರಾರಂಭಿಸಿದರು. ಏರ್‌ಕ್ರಾಫ್ಟ್ ರೋವರ್ ದಳ ಎಂದು ಕರೆಸಿಕೊಳ್ಳುತ್ತಿದ್ದ ಈ ದಳವು ಎಚ್.ಎ.ಎಲ್. ತರಬೇತಿ ಕೇಂದ್ರದಿಂದ ತನ್ನ ಕಾರ್ಯವನ್ನು ಆರಂಭಿಸಿತು. ಭದ್ರತಾ ಸಿಬ್ಬಂದಿಗೆ ನೆರವಾಗುವ ದೃಷ್ಟಿಯಿಂದ ಈ ರೋವರ್ ದಳವನ್ನು ಮೊದಲಿಗೆ ಬಳಸಿಕೊಳ್ಳಲಾಗುತ್ತಿತ್ತು ಮತ್ತು ಅದನ್ನು ಭೂ, ಜಲ ಮತ್ತು ವಾಯು ದಳ ಎಂಬುದಾಗಿ ಮೂರು ಪ್ರತ್ಯೇಕ ವಿಭಾಗಗಳನ್ನಾಗಿ ವಿಂಗಡಿಸಲಾಗಿತ್ತು.

ಪ್ರಾರಂಭದಿಂದಲೂ, ಸೇವೆಯೇ ಈ ರೋವರ್ ದಳದ ಪ್ರಮುಖ ಧ್ಯೇಯವಾಗಿದೆ. ಎಚ್.ಎ.ಎಲ್.ಆಡಳಿತ ವರ್ಗದ ಅನನ್ಯ ಸಹಕಾರ ಹಾಗೂ ಭದ್ರತಾ ಮತ್ತು ವಿಚಕ್ಷಣ ಇಲಾಖೆಯ ಮುಖ್ಯಸ್ಥರ ಶ್ರದ್ಧೆಯ ಬೆಂಬಲದಿಂದ, ಎಚ್.ಎ.ಎಲ್.ರೋವರ್ ದಳವು ಕಾರ್ಖಾನೆಗೆ ಅನೇಕ ಬಗೆಯಲ್ಲಿ ತನ್ನ ಸೇವೆ ಸಲ್ಲಿಸಿದೆ. ರಾಜ್ಯ ಹಾಗೂ ದೇಶದ ಸ್ಕೌಟಿಂಗ್ ಕ್ಷೇತ್ರಕ್ಕೂ ತನ್ನ ಅಳಲು ಸೇವೆ ಸಲ್ಲಿಸುವಲ್ಲಿ ಯಶಸ್ವಿಯಾಗಿದೆ.

ಕಾರ್ಖಾನೆಯ ಹೆಸರು, ಹಿಂದೂಸ್ಥಾನ್ ಏರೋನಾಟಿಕ್ಸ್ ಲಿಮಿಟೆಡ್ ಎಂದು ಬದಲಾದ ಸಂದರ್ಭದಲ್ಲಿ ಏರ್‌ಕ್ರಾಫ್ಟ್ ರೋವರ್ ದಳವೂ **ಎಚ್.ಎ.ಎಲ್.ರೋವರ್ ದಳ** ಎಂದು ಮರುನಾಮಕರಣಗೊಂಡಿತು. ಈ ಸ್ಕೌಟ್ ದಳದಲ್ಲಿ ಎಚ್.ಎ.ಎಲ್.ನ ಸಮಸ್ತ ಕಾರ್ಮಿಕವರ್ಗವನ್ನು ಪ್ರತಿನಿಧಿಸುವ ರೋವರ್‌ಗಳಿದ್ದಾರೆ.

೧೯೭೧ ರ ಬಾಂಗ್ಲಾ ವಿಮೋಚನಾ ಚಳವಳಿಯ ಸಂದರ್ಭದಲ್ಲಿ ಎಚ್.ಎ.ಎಲ್. ವಿಮಾನ ನಿಲ್ದಾಣ ಮತ್ತು ರನ್‌ವೇ ಸಂರಕ್ಷಿಸುವುದರಲ್ಲಿ ರೋವರ್ ದಳ ಪ್ರಮುಖ ಪಾತ್ರ ವಹಿಸಿತ್ತು. ಎಚ್.ಎ.ಎಲ್.ನಲ್ಲಿ ನಡೆಯುವ ಬಹುತೇಕ ಎಲ್ಲ ಚುನಾವಣೆಗಳಲ್ಲಿ ರೋವರ್ ದಳವು ತನ್ನ ನೆರವು ನೀಡುತ್ತಾ ಬಂದಿದೆ. ಹಾಗೆಯೇ ಸ್ವಾತಂತ್ರ್ಯ ದಿನಾಚರಣೆ, ಕರ್ನಾಟಕ ರಾಜ್ಯೋತ್ಸವ, ಕುಟುಂಬ ಯೋಜನಾ ಶಿಬಿರ ಮುಂತಾದುವುಗಳ ಯಶಸ್ಸಿಗೂ ಶ್ರಮಿಸಿದೆ.

ಸೇನಾ ಧ್ವಜ ದಿನಾಚರಣೆ, ಕೋಮು ಸೌಹಾರ್ದತೆ, ಕುಷ್ಠರೋಗ ನಿರ್ಮೂಲನೆ, ದೃಷ್ಟಿ ವಿಕಲಚೇತನ ದಿನ, ಕ್ಯಾನ್ಸರ್ ತಡೆ, ಕ್ರೈ – ಈ ಎಲ್ಲ ಸಂದರ್ಭಗಳಲ್ಲಿ ರೋವರ್ ದಳವು ತನ್ನ ಕೈಲಾದ ನೆರವನ್ನು ನೀಡುತ್ತಾ ಬಂದಿದೆ. ಭೋಪಾಲ್ ಅನಿಲ ದುರಂತ, ಉತ್ತರ ಕಾಶಿ ಭೂಕಂಪ, ಸುನಾಮಿ ದುರಂತ, ಉತ್ತರ ಕರ್ನಾಟಕ ಕಂಡ ನೆರೆ ಹಾವಳಿ ಸಂದರ್ಭಗಳಲ್ಲೂ ಸಂತ್ರಸ್ತರಿಗೆ ನೆರವಿನ ಹಸ್ತ ಚಾಚಿದೆ.

ಸಮುದಾಯ ಅಭಿವೃದ್ಧಿ ಯೋಜನೆಯಂತೆ, ರೋವರ್ ದಳವು ಕುಂದಲಹಳ್ಳಿ ಎಇಸಿಎಸ್ ಬಡಾವಣೆಯಲ್ಲಿ ನಿರ್ಮಿಸಿದ ಬಸ್ ನಿಲ್ದಾಣವನ್ನು ಏರೋಸ್ಪೇಸ್ ವಿಭಾಗದ ಮಹಾ ವ್ಯವಸ್ಥಾಪಕರಾಗಿದ್ದ ಶ್ರೀ ಎಲ್.ಎಂ. ಭರಧ್ವಾಜ್ ಮತ್ತು ಬೆಂಗಳೂರು ಸಾರಿಗೆ ಸಂಸ್ಥೆಯ ಶ್ರೀ ಚಂದ್ರಹಾಸ ಗುಪ್ತ ಅವರು ಈ ನಿಲ್ದಾಣವನ್ನು ಉದ್ಘಾಟಿಸಿದರು. ಬೆಂಗಳೂರು ಅರಮನೆ

ರಸ್ತೆಯಲ್ಲಿರುವ ಗರ್ಲ್ ಗೈಡ್ ಮುಖ್ಯಾಲಯದ ಶಾಂತಿ ಗೃಹದ ಭೋಜನಾಲಯ ನಿರ್ಮಾಣ ಕೈಗೊಂಡಿದ್ದು ರೋವರ್ ದಳವೆ.

ಪ್ರಧಾನ ಮಂತ್ರಿಗಳಾಗಿದ್ದ ಪಂಡಿತ್ ಜವಾಹರಲಾಲ್ ನೆಹರೂ ಅವರು ಎಚ್.ಎ.ಎಲ್.ಗೆ ಭೇಟಿ ಇತ್ತಿದ್ದ ಸಂದರ್ಭದಲ್ಲಿ ರೋವರ್ ದಳದ ಸೇವಾ ಮನೋಧರ್ಮವನ್ನು ಮೆಚ್ಚಿ ಹೊಗಳಿದ್ದಿದೆ. ತಾವು ಪ್ರಧಾನ ಮಂತ್ರಿಗಳಾಗಿದ್ದ ಸಂದರ್ಭದಲ್ಲಿ ದೆಹಲಿಯ ಅಧಿಕೃತ ನಿವಾಸದಲ್ಲಿ ತಮ್ಮನ್ನು ಭೇಟಿಯಾಗಿದ್ದ ರೋವರ್ ದಳದ ನಾಯಕರಿಂದ ಅದರ ಚಟುವಟಿಕೆಗಳನ್ನು ತಿಳಿದ ಶ್ರೀಮತಿ ಇಂದಿರಾಗಾಂಧಿಯವರೂ ರೋವರ್ ದಳವನ್ನು ಮುಕ್ತ ಕಂಠದಿಂದ ಪ್ರಶಂಸೆ ಮಾಡಿದ್ದಾರೆ.

ಭಾರತ್ ಸ್ಕೌಟ್ಸ್ ಮತ್ತು ಗೈಡ್ಸ್‌ನ ರಾಷ್ಟ್ರೀಯ ಮುಖ್ಯಾಲಯವು ಏರ್ಪಡಿಸಿದ್ದ ಸಮುದಾಯ ಅಭಿವೃದ್ಧಿ ಯೋಜನೆಯ ಸ್ಪರ್ಧೆಯಲ್ಲಿ ಅತ್ಯುತ್ತಮ ಸಾಧನೆಗಾಗಿ ಎರಡು ಬಾರಿ ಉಪರಾಷ್ಟ್ರಪತಿ ಪ್ರಶಸ್ತಿ ಪಡೆದ ಹಿರಿಮೆ ರೋವರ್ ದಳದ್ದು. ಒಮ್ಮೆ ೧೯೯೮ ರಲ್ಲಿ, ಮತ್ತೊಮ್ಮೆ ೨೦೦೨ ರಲ್ಲಿ ಭಾರತದ ಉಪರಾಷ್ಟ್ರಪತಿಗಳಿಂದ ಪ್ರಶಸ್ತಿಯ ಟ್ರೋಫಿ ಪಡೆದ ಹೆಗ್ಗಳಿಕೆ ರೋವರ್ ದಳ ಪಾತ್ರವಾಗಿದೆ.

ಜಿ.ಪಿ.ರಾಮಣ್ಣ
ಉಪ ವ್ಯವಸ್ಥಾಪಕರು (ಆಡಳಿತ),
ಕನ್ನಡ ಘಟಕ, ಎಚ್ ಎ ಎಲ್, ಬೆಂಗಳೂರು
ramannagp@gmail.com
9448202708

Rovering in Hindustan Aeronautics Limited

Rovering is the senior wing of the Scout Movement. Rovering came into existence in Hindustan Aeronautics limited in the year 1955. Sri Late T.A.Mohan, IPS, who was then the chief of Security and Vigilance, with its name as Aircraft Rover Crew, when the name of the company was Hindustan Aircraft Ltd.,

It was started with a purpose of having a second line of security and to have a cordial relation bridge among the Employees and management of HAL. HAL Rover crew is the only crew in the country existing in a public sector.

SCOUT DEN - 1955

Initially the crew started functioning in the premises of HAL Training Institute. This was the beginning of the Rover activities in HAL. Due to sudden change of working environment in HAL, the Rovering activities was interrupted for a while, but with the end of the prevailing situation the activities was once again resumed on 10th March 1962.

Sri. A.D.Anandan , IPS who took over as the Chief of Security and Vigilance , HAL Bangalore took keen interest in the activities of Rovering. His interest, Love, affection and pride towards the Scouting movement led the Aircraft Rover crew to greater heights.

The Crew started functioning in three wings, The Land Rovers, The Air Rovers and the Sea Rovers, under the excellent patronage of the Management of HAL.

The Motto of the Rover Scout is "SERVICE". From the very inception the Rover Scouts

Air Rover, Land Rover and Sea Rovers along with state officials and distinguished dignitaries

have been rendering services when ever the management of HAL called for. As Senior members of the Movement the HAL Rover Scouts have been involved in rendering services at the State and National Levels to the best Satisfaction of the Management of HAL, Officials of the State and National Headquarters. The HAL Rover Crew have achieved this and have grown to the present position under the stewardship and able guidance of the eminent security and vigilance officer who has led the crew as the Officer in charge.

Hindustan Aeronautics Limited grew into a Complex, accordingly the

Presentation of colours to Sea Rover wing of the Crew

Presentation of Colours to the Land Rover Wing of the Crew

Presentation of Colours to the Air Rover Wing of the Crew

crew also changed its name as "HAL ROVER CREW". The Crew has been rendering services in all field from the time of existence and have turned up for services to all the calls given by the HAL Management and other organizations.

The Services rendered by the HAL Rover Scouts in various fields has all encouragement and guidance from the Employees, Officers, Unions and all the members of other Bipartite committees.

The services had been appreciated by the Late Prime Minister of India Sri.Jawaharlal Nehru when he visited HAL.

The activities of the crew was also appreciated and laurded by Late Prime Minister Smt.Indira Gandhi and Sri Atal Bihari Vajpae. When the Rovers met them in their Official residence in New Delhi.

Rover Scouts with Smt. Indira Gandhi, Prime Minister of India at her official resident in New Delhi

The following are some of the services HAL Rover Scouts were utilized

1. Guarding of HAL Airport during the Chinese and Pakistan Aggression.
2. Gaurding the HAL Airport and Runway during the Liberation of Bangaladesh
3. Assisting the returning officers in conducting election to :-
   a) Hindustan Aeronautics Employees Association
   b) Hindustan Aeronautics Officers Guild
   c) Bi-Partite Committee Election
   d) Vimanapura Co operative Society
   e) Death Relief Fund.
3. Service in connection with Fund Raising
   a) Army Flag Day
   b) Quami Ekta Day
   c) Communal Harmony
   d) National Association for Blind
   e) Cancer Rose Day
   f) T.B.Association of India
   g) CRY
   h) Leprosy Eradication
4. The Rovers have assisted the HAL Management during the Functions like :-
   a) Handing over the 1000th Aircraft
   b) Handing over of the 2500th Engine
   c) Handing over 300th Aircraft to Air Chief
   d) Inauguration of Advanced Light Helicopter
   e) Test Flight of Advance Light Helicopter
   f) Inaugural Flight of ALH Navy version.
5. The services of the Rovers were utilized during
   a) Mahamastabhisheka at Shravanabelagola
   b) Vivekananda Yoga Kendra
   c) Lion and Rotary Clubs
6. The Rovers have assisted the HAL Management during the Function Like :-
   a) Independance Day
   b) Republic Day
   c) Karnataka Rajyothsava
   d) Mass Family Planning Camps
   e) Eye Donation Camps
   f) Blood Donation Camps.
7. The Services of the Rovers Scouts were utilized during
   a) National Jamborrette
   b) State Jamborettee
   c) State Level Exhibitions

The crew under the community Development programme has the credit of building a Bus Shelter at Kundhahalli, AECS Layout, Marathahalli, Bengaluru-37.

The crew has also to its credit, building a Dining shelter in Shanthi Gruha, Girl Guide Headquarters, Palace Road Bengaluru-5600 01.

The Crew is the recipient of the Prestigious UPA-RASTRAPATHI AWARD for excellence in social service for two terms i.e. 1998 and 2002 from His Excellency the Vice President of India at New Delhi.

SRI.P.SURESH KUMAR RECEVING THE UPA-RASTRAPATHI AWARD FROM HIS EXCELLENCY THE VICE PRESIDENT OF INDIA SRI. KRISHNAKANTH AT HIS OFFICIAL RESIDENCE.- NEW DELHI

SRI.P.NANDA KUMAR RECEVING THE UPARASTRAPATHI AWARD FROM HIS EXCELLENCY THE VICE PRESIDNET OF INDIA SRI.BIRON SINGH SHEKAWAT AT HIS OFFICIAL RESIDENCE- NEW DELHI

LIST OF OFFICER IN CHARGE, ROVER SCOUTS

HAL ROVER CREW

SL/NO.	NAME	PERIOD FROM	PERIOD TO
1.	T.A MOHAN	1955	1962
2.	Lt. COL.SUBBIAH (RETD)	1962	1965
3.	SHIVASHANKARAPPA, IPS	1965	1965
4.	A.DANANDAN, IPS	1965	1967
5.	C.PEREIRA, IPS	1967	1976
6.	B.S.BILLIMORIA, IPS	1976	1977
7.	SUBRAMANIAN, IPS	1977	1978
8.	B.RAMAIAH	1978	1979
9,	G.C.PANGARKAR	1980	1985
10.	M.L.NAYYAR	1985	1992
11.	Lt.COL.RAMESH NAIR (RETD)	1992	1997
12.	T.NATRAJAN	1997	1998
13.	K.K.MUDDAPPA	1998	2004
14.	CAPT.V.K.KADAM (RETD)	2004	2004
15.	CAPT.ABDUL GHANI (RETD)	2004	2007
16.	LT.COL.B.S.SENGAR (RETD)	2007	2007
17.	M.M.BEBARTA	2007	

OFFICER IN CHARGE, ROVER SCOUTS
HAL ROVER CREW

T.A. MOHAN

A.D. ANANDAN

C. PEREIRA

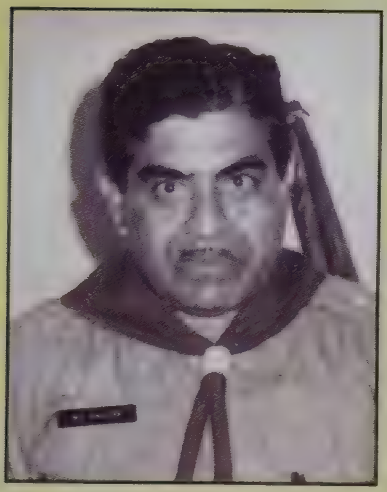
M.L. NAYYAR

LT.CO. RAMESH NAIR

K.K. MUDDAPPA

CAPT. V. K. KADAM

CAPT. ABDUL GHANI

ROVER SCOUT LEADERS
HAL ROVER CREW

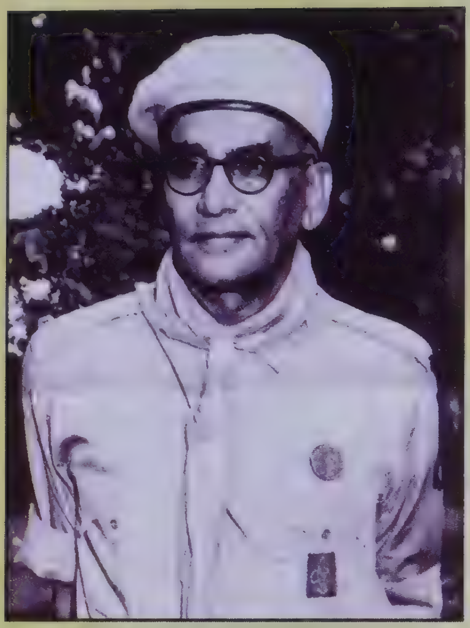

T.A. MOHAN

A.D. ANANDAN

T.R.P. NAIDU

B.K. SEHSHADRI

ROVER SCOUTS WITH DISTINGUISHED DIGNITARIES

Rovers with Smt Lakshmi Mazumdar's in her Residence

Rovers with Smt Lakshmi Mazumdar's National Commissioner

Rsl A.D. Anandan, with Sri A.R. Abdul Majeed Hqrs Commissioner for Training

Rovers Scouts with Sri P. Sivashankar Chief Commissioner

Rovers with Col. V.K. Sundaram Camp Chief of India at HAL Rover Scout Den

Sri T. Nilakantan with Rover Scouts at HAL Rover Scout Den

Rover Scouts with Veteran Film Actor Mr. Premnath

Sri T.R.P. Naidu, RSL with Dr. Koushik Head Quarters Commissioner Research & Development & Ravzdranathan, General Manager (Co-Ordination)

Sri. H.R. Abdul Majeed, Sri. V.P. Deenadayalu Naidu, Sri. A.D. Anandan, Sri. K. Kashinath and Sri. T.A. Mohan at HAL Rover Scout Den

Rovers with His Excellency the Governor of Mysore Sri Dharma Vira

RSL Sri. T.R.P. Naidu, along with Mir Iqbal Hussain, State Vigilance Commissioner & MRC. Sri. C. Pereria, IPS

SRI.T.RAJAN, ROVER SCOUT, RECEVING THE NIPUN AWARD FROM HER EXCELLENCY

THE GOVERNOR OF KARNATAKA SMT.RAMA DEVI

TRAINING IN AMMUNATIONS

TRAINING IN POINEERING

TRAINING IN WATER ACTIVITIES

ROVER CONTIGENT IN THE REPUBLIC DAY PARADE AT HAL SPORTS CLUB GROUND

Social Responsibility

The HAL Rover Crew, Bangalore has contributed its might in Spreading the message of Rovering in all the Division of HAL. Rovering in HAL is a mile stone in the History of Scouting Movement. It is unbelievable that a Industry dedicated to its defence production is sponsoring a Rover unit, and encouraging in all the ways. Our gratitude and salute to HAL Management.

Dating back Sri. T.R.P.Naidu, Rover Scout Leder led a team of Rover Scouts to National Headquarters, New Delhi and discussed the matter relating to Rover Units in Industry and the difficulties faced by the crew with the then National Commissioner Mr. Sardar Lakshman Singh and National Director Mr. Ranga Rao.

The HAL Rover Crew has rendered yeomen services to the HAL Community in General and the Scouting Movement in Particular. Here are some of the shinning examples.

DURING CHINESE-PAKISTAN AGRESION AND LIBERATION OF BANGALADESH: The Rover Scouts of HAL Rover Crew helped the Airport authorities in Guarding the Airport Day and Night. The commitment and dedication of HAL Rover Scouts are worth Mentioning, which the entire Scouting community is proud of.

AID TO THE AFFECTED - BHOPAL GAS TRAGEDY: The Rover Scouts of HAL Rover Crew rose to the Emergency situation in the year 1984 due to the Bhopal gas tragedy. The rovers went door to door collecting cloths, vessels and other items needed for the people of Bhopal who were struck in the gas Tragedy and handed over the same to the Indian Red Cross.

AID TO THE AFFECTED - EARTH QUAKE AT UTTARAKASHI: The Rover Scouts of HAL Rover Crew Rose to the Emergency situation prevailed during the Earth Quake at Uttara Kashi . The Rovers went door to door collecting the relief materials and handed over to the Indian Red Cross.

AID TO THE AFFECTED- TSUNAMI AND FLOOD IN NORTH KARNATAKA: The Rover Scouts of HAL Rover crew Collected relief Material from the residents of HAL colony and personally took them and handed over the materials to the affected people of Nagapatanam, TamilNadu who had suffered from Tsunami. The Rovers also traveled all the way to Uttara Karnataka and handed over the relief material to the people affected from the drastic flood.

Service by Rovers Scout at Tamil Nadu after Tsunami

Service by Rovers Scout at Uttara Karnataka after Flood

FAMILY PLANNING CAMP AT HAL HOSPITAL

LEPROSY ERADICATION AWARENESS PROGRAMME BY HAL ROVER SCOUTS

INAGURATION OF THE DINING SHELTER AT SHANTHI GRUHA UNDER COMMUNITY DEVELOPMENT PROGRAMME

Sri. Kondajji B. Shanmukhappa, State Chief Commissioner, Sri. R.B. Sharma and the HAL Rover Crew at the Inauguration

INAGURATION OF THE BUS SHELTER AT AECS LAYOUT, KUNDLAHALI UNDER COMMUNITY DEVELOPMENT PROGRAMME

Sri. L.M. Bharadwaj, GM Aerospace, Sri. Ashwatnarayana Reddy, MLA, Sri. Chandrahasa Gupta, IAS, and the HAL Rover Crew after the Inauguration

Arrival of the Chief Guest

Taking the Scout Promise

Adoring the Scarf

RECIPIENT OF THANKS BADGE

SRI K.P. RAVINDRANATH

General Manager (Co Ordination), HAL Receiving the "Thanks Badge" from Sri. Deenadayalu Naidu, State Chief Commissioner

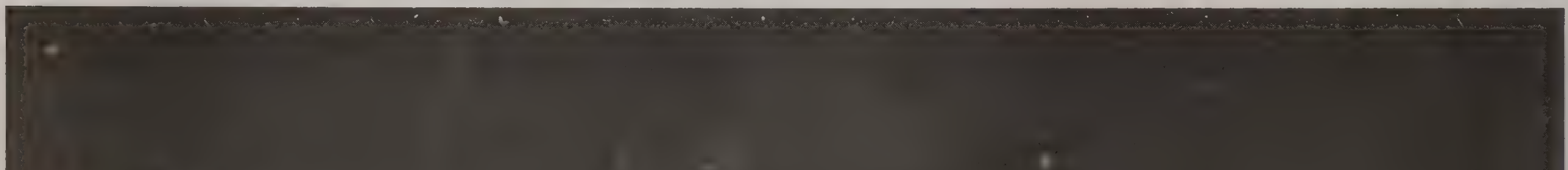

SRI M.L. NAYYAR

Chief of Security and Vigilance, HAL Receiving the " Thanks Badge" from Sri.Deenadayalu Naidu, State Chief Commissioner

RECIPIENT OF THANKS BADGE

Sri. K.P. Mukundan

General Manager, Service & Co-Ordination HAL, Bangalore
Receiving the " Thanks Badge" from Sri.Deenadayalu Naidu,
State Chief Commissioner. Major Narayan Singh is also seen

Sri. A.K. Saxena

MD, HAL (BC & DC) addressing the august gathering after receiving thanks badge

ANNUAL *Camp*

SL/NO.	YEAR	STATE VISITED
1.	1992	PATNA
2.	1993	MOUNT ABU
3.	1994	GANGTOK
4.	1995	BHUBANESHWAR
5.	1996	LAKSHAWADEEP
6.	1997	CHANDIGARH
7.	1998	ANDAMAN
8.	1999	SHEETLAKETH
9.	2000	DARJELING
10.	2001	ALMORA
11.	2002	GANGANAGAR
12.	2003	LUCKNOW
13.	2004	JAMMU TAWI
14.	2005	RAJASTHAN
15.	2006	LAKSHDWEEP
16	2007	GUJARATH
17	2008	MUMBAI
18	2009	ANDAMAN
19	2010	DARJEELING
20	2011	BHUBANESHWAR

The Crew waiting at the railway station

BP Six excercise in the early morning at the camp site

Pioneering Activities

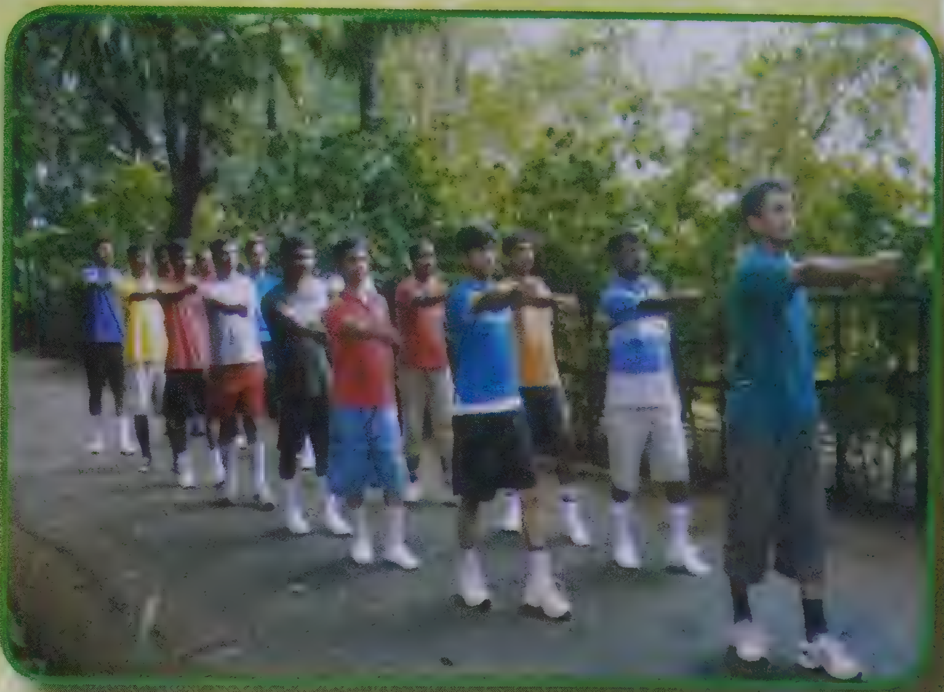

Parade Practice at the camp site

Preparing for the Tent

Preparing tea at camp site

Patrol Wise Kit Inspection by RSL at camp site

Rovers at Flag Session

Session class at camp site

Spare Time Activities

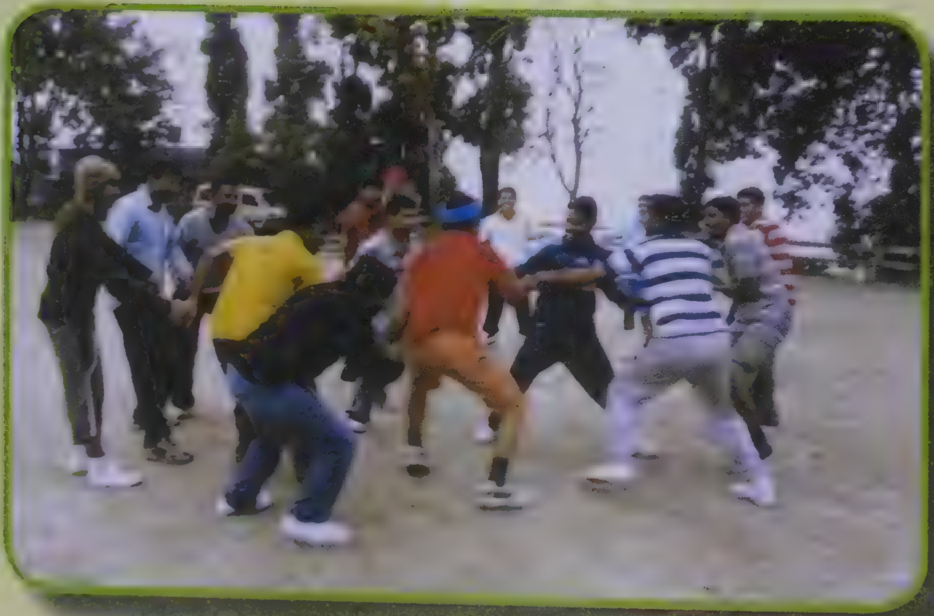

Games at camp site

Camp fire at campsite

All faith prayer at camp site

Flag of Honour for the best Patrol at camp site

Lowering the flag on the last day (Closing Ceremony)

HANDS THAT GUIDED THE ROVER CREW

(A GLIMPSE OF CREW LEADERSHIP)

The Success, the Effectiveness and influence of an organization always depends on its leadership. In order to build a strong and viable organization, there is a need for active people who can dedicate themselves for the cause and up liftment of the organization. It is also necessary to have an able and effective leadership who can handle, guide and co ordinate different task to face any challenges coming in the way of the organization.

Here we have collected from different sources, some of the names of the Rover Scout leaders and Officer in-Charge who have, with their earnest effort and who have never clamoured any position in the crew and have dedicated their time for the overall development of the crew. It is found that it is very much essential to document their services. Some of the people who have built self confidence are being high lighted.

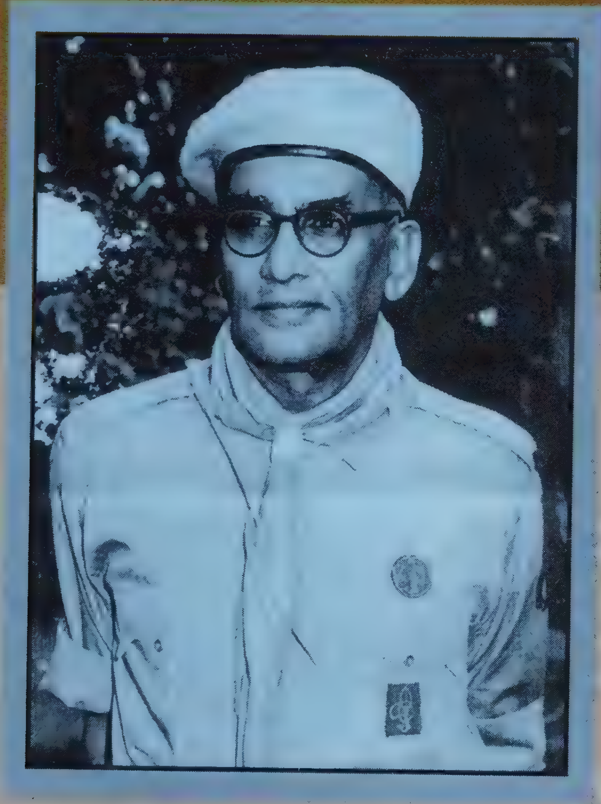

T.A. MOHAN, IPS

Founder Aircraft Rover Crew

Sri. T.A.Mohan, IPS, the founder of Aircraft Rover Crew. He was a great Orator and a fearless person. Sri. T.A.Mohan, Started the Aircraft Rover Crew in the year 1955. Sri. T.A.Mohan, was born in Madras On 28th September 1905. He completed his graduation in St.Joseph College and joined the police institute in Vellore and started his career as an Inspector of police at Broadway Station in Bengaluru He was a popular principal at Police Training Institute at Mysore, and was promoted to the rank of superdendent of Police, Mysore. He was ethical, disciplined with a keen sense of humor. He had traveled all over India and in 1979 he Visited United States of America.

He has served as State Commissioner of Bharat Scouts and Guides, Karnataka. He had nine children out of whom five are daughters. His younger son, Sri. Krishna Kumar Mohan, a flying officer was killed in 1971 Indo-Pakistan War in the western Sector. At present he is survived by 5 daughters and two sons. The first cousins of Sri. T.A.Mohan, are also Brigadier General in the Indian Army.

At the initial Stage it was difficult to run the crew. The rover crew witnessed several changes. Sri. T.A.Mohan came with the many new concept of running the crew along with the support of a another young like minded, enthusiastic person Sri. T.R.P.Naidu.

Sri. T.A.Mohan is remembered for his compassion, forgiveness, attractive and positive approach and always helped those who approached him for any help. He had a special rapport with the children of all ages..

In 1966 Sri. T.A. Mohan was awarded the President Meritorious services rendered by his Highness Sri. Jayachamaraja Wodiyar who was then the Governor of Mysore.

SRI.THAMBU RUSHINATH PARANKUSHAM NAIDU

Sri. Thambu Rushinath Parankusham Naidu is popularly called as T.R.P. Naidu. Born on 5th May 1933 at Bengaluru, was a ardent Scouter. His passion for Scouting began in his School days.

Father Sri. Rushinath, Mother Smt. Padmavathi. Initially as a cub in St.Joseph Indian High School, Bangalore. He joined HAL in the year 1954 in Aircraft Division, Bengaluru. He served in HAL Barrakpur for nearly 2 years. He has also served in Helicopter and Foundry & Forge Division.

During his tenure in HAL he along with Sri T.A.Mohan started Rovering in HAL. He himself was a King Scout. At the beginning he served as Assistant Rover Scout leader and Later on took over as the Rover Scout Leader. He led the HAL Rover Crew for more than 3 decades.

He led the crew to greater heights and made the crew very popular in the State of Karnataka and at the National Level. He retired form the services of HAL in the year 1991 as Deputy Purchase Manager, Foundry and Forge.

He married Smt. Vasantha and had four daughters and one son. he had also

won the Maharaja Scout Award with 31 badges in Scouting. He served as the Headquarters Commissioner for Rovers, at The Bharat Scouts and Guides, Karnataka.

After his retirement from HAL he served as the secretary of R.T.Nagar Welfare Association and a member of a Social and Cultural Organization called Thoreau Foundation. He has put in yeomen services towards the overall development in R.T.Nagar. He was also the Founder member of Visweshvaraya Open Scout Group at R.T.Nagar, Bangalore.

TRP Naidu's meritorious services in the field of Scouting and Rovering was awarded the Silver Star Medal form his excellency the President of India, Sri Shankar Dayal Sharma at Rastrapathi Bhavan, New Delhi.

SRI.B.K. SHESHADRI

Sri.B.K.Sheshsadri, was born in the year 1944 at Chitradurga, Father Sri. B.S.Krishnamurthy and Mother Smt. B.K.Shallamma.

He Completed his BSC Degree in the year 1962 and Joined HAL in the Year 1963. After joining HAL He completed his National Trade Certificate Exam at Industrial Training Institute, Bangalore in the Year 1971. He also completed his Diploma level Examination in Engineering conducted by the HAL Corporate office.

He started the Scouting career in the year l955 when he was studing in Middle School, Kadugodi, and continued the scouting career at Municipal High School, Kolar. He joined Rovering at First Grade college, Chitradurga in the year 1960. He also attended the III All India jamboree representing the University Local Scout Association.

He joined the Aircraft Rover Crew in the year 1964. He completed the Air Rover Course and Aero modeling course and was appointed as the Assistant Rover Scout Leader of Aircraft Rover Crew. In the year 1991 after the superannuation of Rover Scout Leader Sri.T.R.P.Naidu, Sri B.K.Sheshadri took over as the Rover Scout leader Aircraft Rover Crew. He also attended the 13th National Jamboree at Kurda, Orissa as the National Staff member. In the year 1999 and 2003 under his leadership the HAL Rover crew bagged the UPA RASTRAPATHI AWARD.

Sri. B.K. Sheshadri & his team with Sri. Biron Singh Shekawat, Vice President of India at his official residence in New Delhi

He was awarded the MEDAL OF MERIT by the State Headquarters, Bharat Scouts and Guides for his suppor to the Scout Movement. He also completed his Himilaya Rover Wood Badge Course in the year 2000.

He is the recipient of HAL Rajyothsava Award in the year 2001. Under his leadership the Rover Scouts have taken up various community oriented projects . The Rover Scouts have traveled to all parts of the country as part of the Annual Camp of HAL Rover Crew under his leadership. He retired form the services of HAL in the year 2004. He is now discharging the duty as Secretary of Bangalore North District, Bharat Scouts arid Guides, Karnataka.

LEADERSHIP THROUGH SCOUTING
N. AMARNATH

Sri. N. Amarnath is the son of Late P. Narayanaswamy and Smt. Vaigundanatchi, born on 23rd October 1951 at Bengaluru.

He completed his PUC and joined HAL in the year 1971. Looking at Mr.Amarnath he seems to be a tough guy. But a very soft Spoken and a person who need no Introduction in the field of service and a good companion to his fellow men.

Mr. N.Amarnath a born leader, a pleasing personality and a person always engaged in many service oriented activities in and out of HAL. The service became a great achievement in his career.

He joined Rovering in HAL way back in 70's and occupied various positions in the crew and finally as Assistant Rover Scout Leader. He has gone to extreme end to solve many critical problems arose in the crew.

In the year 1983 he was elected as a Councillor of Ashok Nagar Ward, Shanthinagar Constituency, Bengaluru. He held different post as Chairman and Members of Committees. He was nominated as Vice President of All India SC/ST, Defence Organisationm, New Delhi, He was also elected as the 1st Vice President of HAL Employees and Officers Association.

He is humble servant of the society and a pious man, he is the founder secretary of Sri Ramanujam Mutt Trust, Melkote, Mandya District. He is also the Vice President of Nataraja Temple, Austin Town, Sri Muneeshwara Seva Samathi, and Sri Kaliyamman Temple in Austin Town.

He is not only in the field of service but a good sports man. He keeps himself fit and strong. He is also the Vice President of Bangalore Veterans and Recreation Centre, Austin Town. He is keen in developing and training the Youths of his area in the field of football. Many youngsters have donned the colors of many leading clubs in India.

LEADERSHIP THROUGH SCOUTING
RAJASHEKAR NANDI

Sri Rajashekar nandi was a prominent personality In the Aircraft Rover Crew. He was born in the Year 1953 at Dharwad. His father Sri.C.R.PATIL and Mother Mhadevi.. He completed his education in Dharwad and did his Apprenticeship in HAL

He joined HAL in the year 1975 in Transmission Assembly, Helicopter Division. He was a born leader. He joined the Aircraft Rover Crew and Held various protocols in the crew. Later on, he became the Assistant Rover Scout Leader. He is always a front runner in the field of services. He used to be always in the front, and has led the rovers of ARC in many of the Social Services in and outside HAL. He had attended several camp organized by the National and the state Headquarters of Bharat Scouts and Guides.

He has undergone the Leadership Course in Siddhi Samadhi Yoga under the famous Yoga Guru Sri. Prabhakar guruji. He has conducted many courses on Siddi Samadhi Yoga . Many employees and officers have been benefited.

He is presently serving in Transmission Assembly of Helicopter Division.

LEADERSHIP THROUGH SCOUTING
K. RANGANATH

Sri Ranganath was born in they year 1952 at Chanapatana, Father P. T. Krishnamma and Mother Kamalamma. After Successful completion of the Diploma in Mechanical Engineering he joined HAL in the year 1975 in Helicopter Division as Mechanic B in Transmission Assembly.

Sri K. Ranganath joined the Aircraft Rover Crew in the year 1977. The passion towards service and scouting drew him to greater heights. He has participated in all the activities undertaken by the crew. He had attended all the camp organized by the State and National Headquarters. He is a silent, displined man with good commanding skills. He always calls himself as a humble servant and would like to serve the society in what ever way possible

He served the Aircraft Rover Crew in different capacities and had led the post of Assistant Rover Scout Leader.

His favourite pastime and hobby is Scouting. He is also associated with the scouts activities at Sri Chamundi Scout Group, Malleshwaram. He is working in Management services department in Helicopter division.

LEADERSHIP THROUGH SCOUTING

MAHESH ANGADI

Sri. Mahesh Angadi, born in the year 1965 at Bagalkot. Father Sri.Parappa Angadi and Mother Parvatevva Angadi. He completed his Diploma in Mechanical Engineering and joined HAL in the year 1986 as Inspector 'B' in Aircraft Division

Mr.Angadi was very quite, observant and a decision maker of all times. He is loved and respected by all his fellowmen. He is simple and sincere, and is the man who never knew what fear is.

Mahesh Angadi joined the Aircraft Rover Crew and actively participated in all the Services undertaken by the crew. He has also led the crew in many event.

He contested the Election to the post Executive Committee and won the election for two terms. His compassion and commitment to working class knew no bounds.

Presently carrying out the duties as Organizing Secretary of Hindustan Aeronautics Limited Employees Association (HAEA)

LEADERSHIP THROUGH SCOUTING
MAHESHWARAN

Sri. Maheshwaran is the son of Late L. Ramachandran and Smt. Navamani, born in the year 1973 at Bangalore.

He completed his Diploma in Mechanical Engineering and joined HAL in the year 1995 as Tool and Die Maker in Foundry and Forge Division.

Mr.Maheshwaran was very quite, soft spoken and a hard worker. He was awarded the Best Work man in the year 2001.

Mr. Maheshwaran joined the Aircraft Rover Crew and actively participated in all the Services undertaken by the crew. He was also in the team which participated in the Upa-Rastrapathi Award..

young and dynamic personality, Mr.Maheshwaran contested the Election to the post Executive Committee and won the election for one term. His compassion and commitment to working class knew no bounds. Presently carrying out the responsibility of Treasurer in HAEA. He is the Youngest person to hold the post of Treasurer in the History of HAEA.

LEADERSHIP THROUGH SCOUTING

BALASARAVANA KUMAR

A man with a Visionary whose compassion and commitment to his colleagues knew no bound. A dynamic personality and a leader of high caliber. Sri. Bala Saravana Kumar popularly known as Bala among the fraternity of HAL, Born on 26th December 1972, Father Sri.N.A.Rajoo and Mother M.P.Thavamani Devi. He did his Schooling in St.Xavier's school and completed Diploma in Mechnical Engineering at MEI polytechnic. He was and NCC cadet and had attended several camps.

He joined HAL in the year 1997 Overhaul Division. Mr.Bala Saravana kumar had keen interest in the field of Trade union. He contested the HAEA election for the post of Executive Committee Menber and got elected twice in the year 2001 and 2005.

He has undergone the Leadership Development Course in 2001 and Workers Teacher Course in 2006 conducted by the Central Board for workers education. He has conducted five batches of Unit Level Classes in HAEA for employees.

He joined the HAL Rover Crew in the year 1997 and actively participated in all the services undertaken by the crew. He served as ARM and SRM of the crew. He was a member of the team which won the Upa Rastrapathi Award. He is also associated with other social organization such as National Association for the Blind, Mathrushri Foundation for Physically Disabled and Namme Mane (APSA) foundation for under privileged Children.

He is also a part of the Rover Scout Team which rendered services during the Natural calamities like Tsunami and flood in North Karnataka . He led the team of Rovers in collecting the relief material and distributing them personally.

LEADERSHIP THROUGH SCOUTING

KRISHNA MURTHY

Mr. Krishna Murthy a Fore Front Runner In the area of service activities and a Straight forward person, born in the year 1973. Father Late A.Hunchappa and Mother Puttamma.

He completed his Diploma in Mechanical Engineering and joined HAL in the year 1997 as Project man in Foundry and Forge Division.

During his college career he was very active and participated in all the college activities. He joined the National Cadet Cops (Air Wing). He was an under officer in NCC. He joined the steam of leaders of HAEA and worked for the cause of the Employees.

He contested the Works Committee election in the year 2002 and won. He served the Works Committee for eight years. He was Awarded the best workman in the year 2001.

He Joined HAL Rover Crew in the year 1999 and was a very active rover. He had actively participated in all the service activities undertaken by the Rover Crew. He also held the post of Quarter Master for a very long time. During his tenure as QM he had brought many items for the Crew. He had also participated in the Upa-Rastrapathi Award Competition.

During the year 2009, he contested the election to HAEA as Executive committee member. He won the election with a Hugh majority.

Till date he works for the welfare of his colleagues without any discrimination .

LEADERSHIP THROUGH SCOUTING

N. SHIVA KUMAR

Mr. N.Shiva kumar fore front runner In the area of service activities and a a great personality , born in the year 1972. Father Sri. Nateshan and Mother Yashodamma.

He completed his Diploma in Mechanical Engineering and joined HAL in the year 1995 as CNC operator in ARDC Division

During his college career he was very active and participated in all the college activities. He joined the steam of leaders of HAEA and worked for the cause of the Employees. He was nominated as PF Trustee for the period Of 5 years form 2005 to 2010. During his tenure he was instrumental in many reforms.

He Joined HAL Rover Crew in the year 1997 and was a very active rover. He had actively participated in all the service activities undertaken by the Rover Crew. He also held the post of Councilor for a very long time. During his tenure as Councilor he had brought many changes in the Crew. He had also participated in the Upa-Rastrapathi Award Competition.

He is a member of Young Men India Association and a Life member of Red Cross, India. He is a Social worker in Jeevanahalli area and works for the welfare of the residents of Jeeveanhalli without any discrimination

LEADERSHIP THROUGH SCOUTING

V. DAYALAN

Sri V.DAYALAN, is the son of Sri.C.R.Venugopal and Smt.Bhabya Lakshmi He was born in the Year 1971 at Bengaluru. He his Diploma in Mechnical Engineering.

He joined HAL in the year 1995 in Aero Space Division. He was associated with the SC/ST activities. He was elected as the Divisional Secretary of SC/ST Association from 2006-2011.

He is good at fine arts and good Artist. He is good at drawing cartoon. He has conducted various awareness programme and have educated the employees of HAL through his cartoon work. At the same time he is good at work, Disciplined and a good mannered gentlemen.

He is a member of quality circle. He has participated in the various competition conducted by the state, national and International Levels.

He was the member of the HAL Rover crew from 1998 to 2008. and participated in all the activities the crew undertook. He was also a member of the team which won the Upa-Rastrapathi Award.

He is good at Astrology and Numerology. Any person can contact hem for free consultation . MB. No. 8050523491.

LEADERSHIP THROUGH SCOUTING

K.N. VIJAYAKUMAR

Sri K.N.VIJAYAKUMAR was a dynamic personality In the Aircraft Rover Crew. He was born in the Year 1958 . His father Sri.K.T.Nabhirajaiah and Mother Smt.Kanthamma. He completed his high school education and joined HAL in the year 1977 as Messanger.

He was a dynamic leader. He joined the Aircraft Rover Crew in the year 1977and held various protocols in the crew. Later on he became the Quarter Master during his tenure as quarter master he has added many valuable materials to the inventory of the crew He is always a front runner in the field of services. He used to be always in the front, and has led the Rovers of ARC in many of the Social Services in and outside HAL. He had attended several camp organized by the National and the state Headquarters of Bharat Scouts and Guides.

He is presently serving in serving as senior store keeper in ARDC division.

K.C. NAGARAJU

Sri. K.C.Nagaraju is the son of Late. Sri. K.Chikkarangaiah, a retired school teacher and Mother Late Smt.Hanumakka. Born in the year 1962. He completed his Diploma in Mechanical Engineering and Joined HAL in the year 1984 in Engine Division as Planner.

A dynamic personality and having a quality of a leadership and taking the mass into confidence. He is good at work and good with his fellow mates. He was He joined the HAL Rover Crew in the year 1984 and had actively participated in all the services undertaken by the crew. He was Scribe (Secretary) and also held the post of Senior Rover Mate of Aircraft Rover Crew. He is the Rover Scout Leader of Walchand Hirachand Rover Crew, HAL

He have served as the General Secretary of the Karnataka Valmiki Nayakara Maha Sangha, Joint Secretary Student Fedration 1976-77, Secretary Student Union, Tumkur 1977-78 Sports Secretary Tumkur 1980-81, General Secretary of SC/ST officers/Employees Association Joint Secreatry State Labour cell and executive member of the State SC/ST Cell Karnataka, Congress party 1994-95.

Presently he is serving as the president of Karnataka Valmiki Nayaks Maha Sangha, Treasurer Federation of SC/ST Organisation, Secreatry Vimana pura Co operative Society Presently working in Helicopter division .

STARS OF THE CREW

S. SHANMUGAM

A Dare and Devil and a straight forward man Sri. Shanmugam Born at Bengaluru in the year 1964. Father Sri.Sagadevan and Mother Sakkubai.

Sri S.Shanmugam Completed his Diploma in Electrical and Joined HAL, ARDC Division as Electrical maintenance Engineer in the year 1986.He was a active Rover Scout. He joined the HAL Rover Crew in the year 1988. He had taken active part in all the services undertaken by the crew. He led the crew for an awareness programme on leprosy Eradication under the Guidance of Rover Scout Leader Sri. T.R.P.Naidu. He has taken a leading role in the Jamboree Security work.

He joined the Karate class under the Style of' JOSHINMON SHORINRYU KARATE-DO" . He has attended many state, National and International Tournaments. He has to his credit of wining the National Champion Award for Karate Fighting for five concoctive term. He has taken part in the competition held at Moscow, Russia, United Kingdom, Srilanka representing India.

He was invited to Tokyo - Japan by the Master " HOSHU IKED A" last year i.e. 2011 for Advance Training and Seminar.

He was awarded the " STYLE CHIEF" for India for above style.

Now he is being occupied by coaching nearly 150 students. He is Presently working as Chief Supervisor in Electrical maintance in ARDC Division.

BASAVARAJ N.

Sri. N.Basavaraj, was an active Rover Scout in HAL Rover Crew. Born on 25.07.1975 is the Son of Sri. Narayanappa and Smt. Ramakka. He completed his SSLC and did his ITI and Joined HAL in the year 1995.

As a Rover scout Sri. N.Basavaraj had participated in all the crew activities with enthusiasm and zeal. He has worked for the UPA RASTRAPATHI Award.

He was also active Rotarian. He was selected as the Community Director for Bangalore District 3190 and also a Professional Service Director for Bangalore District 3190. He was recognized from the Rotary International (USA) for the best project. He had organized more than 300 Blood Donation camps and medical camps in rural Area. As a Rotarian he set up a Digital Library in Rural High School during the year 2003-04. He had participated in Trekking, Rock Climbing cycling and many social service camps.

He is presently working in Overhaul division.

STARS OF THE CREW

SATISHA B.A.

Sri Satisha B.A., a young and energetic, born on 1st November 1973 at Somwarpet (Coorg). Father B.M. Ananda and Mother B.N. Kamalamma

Sri. Satish completed his Diploma in Mechanical Engineering and joined HAL in the year 1997 as a planner.

He was not only good at studies but also in sports very effiecient on ground. He has captained the Engine Division Cricket team in the Inter Divisional Cricket team and have won the tournaments for several times.

During his college days he was an active NCC cadet. He joined the HAL Rover Crew in the year 2000. He was very active and have participated in all the activities under taken by the Rover crew.

He played a great role during the preparation for UPA-RASTRAPATHI Award. He also participated in the relief team during the Tsunami and Uttara Karnataka floods.

He has completed BE in Mechanical Engineering and was promoted to Grade 1 in the year 2006. He has also completed MBA and now serving as grade II in Engine Division.

VISWANATH INJINERI

Sri Viswanath Injineri, a soft spoken, Displined , Pleasing and intelligent personality, born in the year 1977. His father Sri. Shivalingappa Chayappa Injineri and Mother Smt. Mahadevi.

Sri. Viswanath completed his DME and joined HAL in the year 2004 as Project man. He joined the HAL Rover Crew in the year 2005.

During his tenure as Rover Scout he has participated in all the service activities undertaken by the crew. He taught and action was so attached that he in a short time in the crew drew the attention of his superiors towards him. He completed his BE in Mechanical Engineering and was promoted to Assistant Engineer. He was good at work. He received the prestigious Productivity Award for the year 2007. He also received the Best Rover Award for the Year 2010. He was also good at studies. He secured 4th Rank in the State PGECT (Mechnical Stream). He secured 689th Over All Rank in the Karnataka State in PGCET (including all the Branches of Engineering).

Owing to the responsibility and work aspects, he resigned from the HAL Rover Crew giving a chance for other youngster to join the Rovering.

He is now pursuing M TECH in product Design and Manufacturing from BMS college of Engineering, Bengaluru (VTU)

He is now working as Grade II in IMM department, Engine Division.

STARS OF THE CREW

N. JAGANATH

N.Jaganath a multifaced (Technician-Social worker-Writer-Artist) born in the year 1961 at Bengaluru, Father Sri.M.D.Natraj and Mother Smt. Navamani. He completed his Diploma in Telecommunation and Joined HAL, in the year 1986 in Helicopter Design Bureau. He was associated with many NGO which extends a helping hand to the street children , old age and orphanages. He has organized " Road and

Safety Awareness" programme for School Children and has received appreciation from Traffic police and Traffic Warden. He is not only good in Service fields. He is also good at work He has designed and developed Electronic thermocouple welder for CMD Division, and have received cash Award and appreciation from the then Chairman Dr. C.J.Krishna Das Nair As a Rover Scout he has taken part in all the service activities undertaken by the crew. He has work for collection of relief work for the victims of the Gujarat Earth Quake, Tsunami and North Karnataka floods.

Sri.Jaganath has written Poems on Nature, Women, Life, Love Patriotism and Languages. He has also written articles on Sri. Basavanna, Sri.M.Visweshvaraiah, Dr. Raj kumar, Rastra Kavi Kuvempu and many problems of Society like Corruption, Communal Clashes etc.,

He has also attended the film technology course at Abhinaya Film Institute, Bengaluru . He has acted in 19 TV serials and Seven Silver Screen. He has to his credit the of writing Dialogue for a cinema called AKHADA. He has acted in more than 100 drams in different languages. He is presently serving as Assistant Secretary of Death Relief Fund of HAL.

STARS OF THE CREW

JOHN JAYASHEELAN

John Jayasheetan popularly known to the Rover Scouts of HAL Rover Crew as Cultural Ambassador.

He has organized many Awareness programme related to Health & Hygiene, Nutrition demonstration, Personality Development Course, Blood donation camps, Community Development , Literacy programme for School drop outs and Child labour and Child rights. He has to his credit in organizing 1000th programme in dance .

He has organized Slum development activities, Educational programme introduced by the government for job placement for slum youths. Nearly 781 youths are being placed in for odd jobs in and around Bangalore.

He has organized adult education programme for the slum dwellers near Jeevan bhima Nagar including the slum of Reddypalaya, Anandapuram and Sudhamanagar.

He was also a part of the Rehabilitation programme for the street children funded by the central scheme with the co ordination of NGO like BOSCO in Ghandhinagar, REDS at Venkatyeshapura, APSA at Annasandrapalaya, Leprosy Rehabilition Centre at Magadi Road, Abayadahama at Whitefield, Ashadeep at Shivajinagar.

He has also helped in releasing 13 boys along with the Advocacy Department. These boys were arrested on minor cases without the knowledge of their parents and were reunited with the parents. He was visiting the Central jail to meet the prisioners along with the Saletian priest (K.R.Pura). Presently working in TTI.

WORLD SCOUTS

INDIA

INDIA

Fujeera

INDIA

Grenada

Fujeera

Grenada

Tree Planting

ವಿಶ್ವ ಸ್ಕೌಟ್ಸ್

M. R. Prabhakara - Stamps Collector

SRI. M.R. PRABHAKAR

Sri. M.R. Prahakar, an officer working in civil Engineering Department of HAL is a well known Philatelist and also a calligraphist. He has conducted more than 100 Philalatelic exhibition and has travelled not only in india but also visited Japan, Bangkok and Singapur exhibiting his work. As a calligraphist his major achievement is writing all the 18 chapter of Bhagavad gita on a single side of a full scape paper.

He is one of the well wisher of HAL Rover Crew and has extended his services whenever required in arranging stamp exhibition.

BASIC AIR SCOUT / GUIDE UNIT LEADERS COURSE

ROVERING IS A NEED OF THE HOUR

Looking a head at the 21sl century , the rapid changes taking place in the society and some changes which are directly affecting the younger generation have become a threatening situation to social life. The penetration of new life style in the recent years which often do not correspond by realities. There is also a perceptible decreasing assurance that a person will assume a full and responsible adult life.

Scouting is an educational movement which contributes to the total development of youths the scouting Programme is oriented to make the youth full a Hedged human begin . by providing him various opportunity which are interesting, methodological , progress and self educative which guides the youth the way of life, appoint from academic career. Rovering is the senior wing of scout movement it is a Programme for youths in the age group of 16 to 25 years.

The needs of the youths should be recognized and should provide progressive. interesting and thrilling programmers such as self training and training to serve the community. Rover motto is "service" revering is a change for the youths to develop themselves and there by help the society to achieve economic and social objectives.

The full fledged youth should take up community oriented Programme and should be self confident in dealing with burning problem arising in the society like preservation of greenery, sanitation Programme, pollutions etc, and always should aim at national priority programmed the youths Programme should community oriented basis.

"IDEAL MIND IS DEVILS WORK SHOP" the idea of utilizing the youths is to utilizes the maximum leisure time in doing concrete and development as activities. The rovering Programme develops the youths in obtaining the essential of life, combating isolation, finding a secure starting point and acquiring a sense of usefulness it also develops in youths to cope up with change in society, gaining constructive control of technological process. Discovering the meaning of life and developing a global vision and thus becoming a useful trusted responsible citizen of the local national and international community.

H.L. ADARSH KUMAR

HAL Rover Crew (QM), Engine Division

Sri. H.L. Adarsh Kumar has under gone "Introductory cum Rover Scout Leader" basic course at Dr. Annie Besant park, Doddaballapura from 12th February to 19th February 2012 conducted by The Bharat Scouts and Guides, Karnataka.

GOLDEN JUBILEE CELEBRATION OF HAL ROVER CREW 10TH MARCH 2012

Golden Jubilee Movements
Photo Gallery

Arrival of the Chief Guest Guard of honour

Sri. G.P. Ramanna, Master of Ceremony

Sri. M.M. Bebarta, Officer In-charge, Rover Scouts Welcoming the gathering

INAUGURATON BY LIGHTING THE LAMP

Sri. M.K. Aiyappa, IPS, Deputy Commissioner & District Magistrate, Bangalore District

Sri. M.R. Udayakumar
Off. GM (FMD)

Sri. Kondojji B. Shanmukhappa
State Chief Commissioner &
Miss Sumanlatha Assistant Director

Sri. P.S. Boopathy, AGM-HR (BC) &
Sri. Shivalinga B.N., President
HAL SC/ST E/O Association

Sri. BV Manohara, President HAEA
Sri. K.V. Ramesh, Gen. Sec. HAOG

Sri. P. Nanda Kumar, RSL, HAL Rover Crew

ADDRESS BY CHIEF GUEST

Sri. M.K. Aiyappa

Sri. Kondojji B. Shanmukhappa

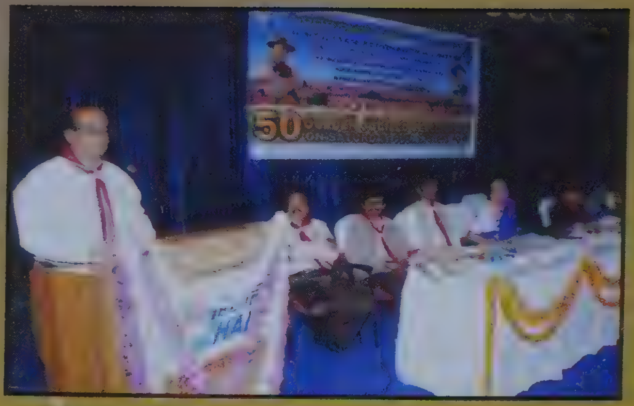

Sri. M.R. Udayakumar

Ms. Suman Latha

Sri. P.S. Boopathy

Sri. B.V. Manohar

Sri. Ramesh K.V.

Sri. Shivalinga B.N.

Release of commemorative souvenir

MOMENTOS TO CHIEF GUEST

Ptd by Adarsh Kumar HL

Ptd by Sri. Pramodh

Ptd by A Srinivasa

Ptd by Shivappa B.

Ptd by Jayaprakash

Ptd by Prabhakar C.K.

Ptd by Satisha B.A.

Ptd by Shiva Kumar N.

Ptd by Sampath Kumar

Ptd by P. Nanda Kumar, RSL

Vote of thanks by Satisha B.A. (Scribe)

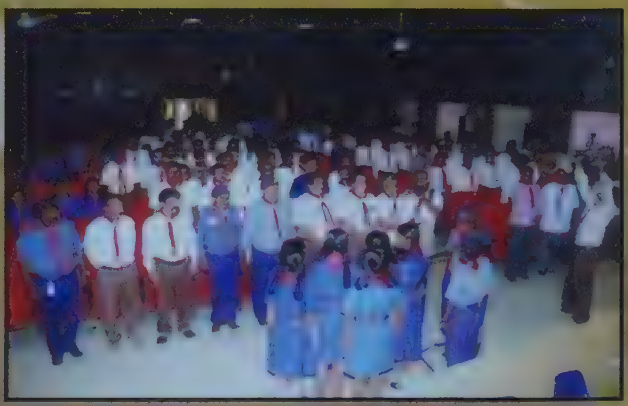
National Anthem

Moments of Joy

GOLDEN JUBILEE CELEBRATION - A BRIEF

The Golden Jubilee Celebration of HAL Rover Crew was held in a very grand manner at Dr.V.M.Ghatge Convention hall on Saturday the 1 Olh March 2012.

INAUGURATION OF THE FUNCTION : The function commenced with Prayer by the Scouts and Guides of K.K. English School, Varthur.. It was inaugurated by lighting the lamp by Sri. M.K.Aiyappa, I AS, Deputy Commissioner & District Magistrate, Bengalure District. Sri. Kondajji.B.Shanmukhappa, State Chief Commissioner, BS&G, Karnataka, Ms. Suman Latha, Assistant Director, Southern region, BS&G, India, Sri.P.S. Boopathy, AGM(HR)- Bengaluru Complex, Sri.M.R. UDAYA Kumar, Off. GM (FMD), Sri. M.M.Bebarta, Chief of Sec & Fire, Officer in Charge Rover Scouts and the Presidents of HAEA, HAOG, HAL SC/ST E&O Association were present on this auspicious occassion.

Sri. M.M.Bebarta, Chief of Sec & Fire, welcomed the August gathering. Sri.P.Nanda Kumar, Rover Scout Leader read out a brief report of the activities undertaken by the crew. He also mentioned the appraisal from the Late Prime Minister of India Sri. Jawaaharlal Nehru and Smt. Indira Gandhi. He also explained the Social work/ services rendered by the HAL Rover Scouts during the Natural Calamities like Earth quake in Gujarath, Tsunami at Tamilnadu and Floods of North Karnataka.

Miss Suman latha, Assistant Director, Southern region, BS&G, India, expressed that the management and the Rovers joined together shall create a new atmosphere which can promote the younger generation to take up moral responsibility and work for the cause of the Community and become a useful citizen of the country. She also congratulated the Rover Scouts for achieving the Upa Rastrapthi Award twice. She also requested the Rovers to take up more and more Community projects with the support of the Management of HAL.

Sri. B.V.Manohar, President of HAEA, Sri. K.V.Ramesh, Gen. Secretary of HAOG, Sri. B.N.Shivalinga, President of HAL SC/ST Employees and Officers Association spoke on this occasion and praised the HAL Rover Scouts for having taken up this movement for the cause of the Nation and also appreciated constructive role played by the Rover Scouts in community development programme. They wished the Rover Scouts a great success in their future endeavour.

Sri.P.S.Boopathy, AGM (HR), Bangalore Complex, in his address stated that the Scouting movement should play a vital role in the field of Community Development. He remembered his school day as a scout and expressed that as a human being, discipline is the key of life. He assured all the necessary help from the management of HAL in promoting Rovering activities among employees of HAL. He also requested the help of the District and State Headquarters in introducing Scouting and Guiding in all the HAL Schools.

Sri.Kondajji.B.Shanmukhappa in his address lourded the services of HAL Rover Scouts in the field of Security at the National Jamboree and the State Jamborette. He requested the HAL Management to increase the number of Rover Scouts to 100 and more and requested the young people to join the Scout Movement and make HAL Rover Crew more stronger. He also appealed the rovers to take up more and more community oriented programme.and contribute their time and might in the overall development of the great youth movement founded by Lord Baden Powell in the year 1907. He also appreciated the yeomen services rendered by HAL Rover crew by Previous leaders like Sri. T.A.Mohan, Sri. A.D.Anandan, Sri. T.R.P.Naidu, Sri. B.K.Sheshadri and presently Sri. P.Nanda kumar. He wished the Rover Scouts all the Best in their future endeavour.

Sri. M.R.Udaya Kumar, Off. General Manager, FMD in his address appreciated the services rendered by the HAL Rover Scouts in the field of Community Development Program. He also requested the Rovers to take up constructive community awareness program which is the need of the hour. He assured all the necessary help and support form his side in carrying out the program.

RELEASE OF THE GOLDEN JUBILEE SOUVENIR: A Golden jubilee Souvenir compiled for remembrance of the activities of HAL Rover Crew for the past 50 years and to bring out descriptive views of the youth movement of the world, was released by Sri. M. K. Aiyappa, IAS, Deputy Commissioner and District Magistrate, Bengaluru District. Addressing the August gathering, the Deputy Commissioner said that the movement should be prepared for social commitment towards the development of community. He also remembered the spirit and dedication Zeal and enthusiasm shown by Scouts and Guides at the State Jamborette. He also expressed that Scouts/Guides/Rovers and Rangers should be a model to others and work for the betterment of the Nation. He congratulated the HAL Rover Scouts on the eve of their Golden Jubilee Celebration and wished all success in their future endeavor.

Sri. M.R.Udaya Kumar, Off. General Manager, FMD in his presidential address appreciated the services rendered by the HAL Rover Scouts in the field of Community Development Program. He also requested the Rovers to take up constructive community awareness program which is the need of the hour. He expressed great concern towards the environment protection and asked the HAL Rover Crew to take up projects related to environment protection to give a better tomorrow to the next generation. He assured all the necessary help and support from his side in carrying out the community oriented program.He congratulated the Rover Scouts and wished them the best in their future endeavour.

Sri. B.A.Satisha, Scribe, HAL Rover Crew, proposed Vote of Thanks. The function came to an end by singing 'National Anthem'.

Sri. G.P.Ramanna , Officer in Charge, Kannada Cell, HAL Bengaluru Complex was the Master of Ceremony.

ಸುವರ್ಣ ಮಹೋತ್ಸವ ಆಚರಣೆಯ ಸಂಕ್ಷಿಪ್ತ ವರದಿ

ದಿನಾಂಕ 10 ಮಾರ್ಚ್ 2012 ಶನಿವಾರ ಡಾ॥ ವಿ.ಎಂ ಘಾಟ್ಗೆ ಸಮುದಾಯ ಭವನದಲ್ಲಿ ಎಚ್.ಎ.ಎಲ್ ರೋವರ್ಸ್ ಸ್ಕೌಟ್ಸ್ ತಂಡವು ತನ್ನ ಸುವರ್ಣ ಮಹೋತ್ಸವವನ್ನು ವಿಜೃಂಭಣೆಯಿಂದ ಆಚರಿಸಿತು.

ಕಾರ್ಯಕ್ರಮದ ಉದ್ಘಾಟನಾ ಸಮಾರಂಭ

ಈ ಕಾರ್ಯಕ್ರಮವನ್ನು ವರ್ತೂರು ಕೆ.ಕೆ. ಆಂಗ್ಲ ಮಾಧ್ಯಮ ಶಾಲೆಯ ಸ್ಕೌಟ್ಸ್ ಮತ್ತು ಗೈಡ್ಸ್ ಇವರ ಪ್ರಾರ್ಥನೆಯೊಂದಿಗೆ ಪ್ರಾರಂಭಗೊಂಡಿತು. ಶ್ರೀ ಎ.ಕೆ. ಅಯ್ಯಪ್ಪ ಐ.ಎ.ಎಸ್. ಜಿಲ್ಲಾ ಆಯುಕ್ತರು ಹಾಗೂ ಜಿಲ್ಲಾ ದಂಡಾಧಿಕಾರಿಗಳು ಬೆಂಗಳೂರು ಜಿಲ್ಲೆ ಇವರು ಜ್ಯೋತಿಯನ್ನು ಬೆಳಗುವುದರ ಮೂಲಕ ಉದ್ಘಾಟಿಸಿದರು.

ಶ್ರೀ ಕೊಂಡಜ್ಜಿ. ಬ. ಷಣ್ಮುಖಪ್ಪ. ರಾಜ್ಯ ಮುಖ್ಯ ಆಯುಕ್ತರು ಭಾರತ್ ಸ್ಕೌಟ್ಸ್ ಮತ್ತು ಗೈಡ್ಸ್. ಕರ್ನಾಟಕ, ಕು॥ ಸುಮನ್ ಲತಾ ಸಹಾಯಕ ನಿರ್ದೇಶಕರು, ದಕ್ಷಿಣ ವಲಯ. ಇಂಡಿಯಾ, ಭಾರತ್ ಸ್ಕೌಟ್ಸ್ ಮತ್ತು ಗೈಡ್ಸ್. ಶ್ರೀ ಪಿ.ಎಸ್. ಭೂಪತಿ. ಅಪರ ಮಹಾ ವ್ಯವಸ್ಥಾಪಕರು (ಎಚ್.ಆರ್) ಎಚ್.ಎ.ಎಲ್. ಬೆಂಗಳೂರು. ಸಂಕೀರ್ಣ, ಶ್ರೀ ಎಂ.ಆರ್. ಉದಯಕುಮಾರ್ ಮಹಾವ್ಯವಸ್ಥಾಪಕರು. (ಎಫ್.ಎಂ.ಡಿ) ಎಚ್.ಎ.ಎಲ್, ಶ್ರೀ ಎಂ.ಎಂ. ಬೆಬರ್ಥ ಮುಖ್ಯಸ್ಥರು. ಭದ್ರತೆ ಮತ್ತು ಅಗ್ನಿಶಾಮಕದಳ. ಮುಖ್ಯಾಧಿಕಾರಿಗಳು ರೋವರ್ ಸ್ಕೌಟ್ಸ್ ಹಾಗೂ ಎಚ್.ಎ.ಇ.ಎ, ಎಚ್.ಎ.ಓ.ಜಿ, ಎಚ್.ಎ.ಎಲ್ ಪರಿಶಿಷ್ಟ ಜಾತಿ/ಪಂಗಡದ ಅಧಿಕಾರಿ ಮತ್ತು ಕಾರ್ಮಿಕರ ಸಂಘದ ಅಧ್ಯಕ್ಷರುಗಳು ಸಮಾರಂಭದಲ್ಲಿ ಹಾಜರಿದ್ದರು.

ಶ್ರೀ ಎಂ.ಎಂ. ಬೆಬರ್ಥ ಮುಖ್ಯಸ್ಥರು. ಭದ್ರತೆ ಮತ್ತು ಅಗ್ನಿಶಾಮಕದಳ. ಬೆಂ.ಸಂ. ಇವರು ಘನ ಸಮಾರಂಭಕ್ಕೆ ಆಗಮಿಸಿದವರೆಲ್ಲರಿಗೂ ಸ್ವಾಗತವನ್ನು ಕೋರಿದರು. ರೋವರ್ಸ್ ಸ್ಕೌಟ್ಸ್ ನ ಮುಖಂಡರಾದ ಶ್ರೀ ನಂದಕುಮಾರ್ ರವರು ತಂಡದವರಿಂದ ಕೈಗೊಂಡ ಕಾರ್ಯಗಳ ಬಗ್ಗೆ ತಿಳಿಸಿದರು ಹಾಗೂ ಮಾಜಿ ಪ್ರಧಾನಿಗಳಾದ ಲೇ॥ ಶ್ರೀ ಜವಹರಲಾಲ್ ನೆಹರು ಮತ್ತು ಶ್ರೀಮತಿ ಇಂದಿರಾಗಾಂಧಿಯವರಿಂದ ಪ್ರಶಂಸೆ ಪಡೆದಿರುವುದರ ಬಗ್ಗೆ ತಿಳಿಸಿದರು. ಅಲ್ಲದೇ ಗುಜರಾತಿನಲ್ಲಿ ಸಂಭವಿಸಿದ ಭೂಕಂಪ, ಚೆನ್ನೈನಲ್ಲಿ ಸಂಭವಿಸಿದ ಸುನಾಮಿ ಹಾಗೂ ಉತ್ತರ ಕರ್ನಾಟಕದಲ್ಲಿ ಸಂಭವಿಸಿದ ನೆರೆ ಸಂತ್ರಸ್ತರಿಗೆ ಸಲ್ಲಿಸಿದ ಸೇವೆಗಳ ಬಗ್ಗೆ ಸಂಕ್ಷಿಪ್ತ ವರದಿಯನ್ನು ಮಂಡಿಸಿದರು.

ಕು॥ ಸುಮನ್ ಲತಾ. ಸಹಾಯಕ ನಿರ್ದೇಶಕರು. ಬಾ.ಸ್ಕೌ ಮತ್ತು ಗೈಡ್. ಇವರು ಮಾತನಾಡಿ ಎಚ್.ಎ.ಎಲ್ ಆಡಳಿತ ವರ್ಗ ಮತ್ತು ರೋವರ್ಸ್ ಒಗ್ಗೂಡುವುದರಿಂದ ಹೊಸ ವಾತಾವರಣವನ್ನೇ ಸೃಷ್ಟಿಸಬಹುದು. ಇದರಿಂದಾಗಿ ಯುವ ಜನಾಂಗವು ತಮ್ಮ ನೈತಿಕ ಹೊಣೆಯನ್ನು ಅರಿತುಕೊಳ್ಳುವುರೊಂದಿಗೆ ಈ ದೇಶದ ಉತ್ತಮ ಪ್ರಜೆಗಳಾಗಿ ನಿರ್ಮಾಣಗೊಳ್ಳುತ್ತಾರೆ. ಎರಡು ಬಾರಿ ಉಪರಾಷ್ಟ್ರಪತಿ ಪ್ರಶಸ್ತಿಗಳಿಸಿದ ರೋವರ್ಸ್ ಸ್ಕೌಟ್ಸ್‌ಗೆ ಅಭಿನಂದನೆ ಸಲ್ಲಿಸಿದರು ಹಾಗೂ ಇದೇ ರೀತಿಯಾಗಿ ಇನ್ನೂ ಹೆಚ್ಚಿನ ಸಾಮಾಜಿಕ ಕಾರ್ಯಕ್ರಮಗಳನ್ನು ಎಚ್.ಎ.ಎಲ್ ಆಡಳಿತ ವರ್ಗದವರ ಸಹಕಾರದೊಂದಿಗೆ ಹಮ್ಮಿಕೊಳ್ಳಬೇಕೆಂದು ವಿನಂತಿಸಿಕೊಂಡರು.

ಶ್ರೀ ಬಿ.ವಿ ಮನೋಹರ್. ಅಧ್ಯಕ್ಷರು. ಎಚ್.ಎ.ಇ.ಎ. ಶ್ರೀ ಕೆ.ವಿ ರಮೇಶ್. ಗೌ.ಕಾರ್ಯದರ್ಶಿಗಳು. ಎಚ್.ಎ.ಓ.ಜಿ, ಶ್ರೀ ಬಿ.ಎನ್ ಶಿವಲಿಂಗ. ಅಧ್ಯಕ್ಷರು ಎಚ್.ಎ.ಎಲ್ ಪರಿಶಿಷ್ಟ ಜಾತಿ/ಪಂಗಡ ಅಧಿಕಾರಿ ಮತ್ತು ನೌಕರರ ಸಂಘ ಇವರುಗಳು ಮಾತನಾಡಿ ಎಚ್.ಎ.ಎಲ್ ರೋವರ್ಸ್ ಸ್ಕೌಟಿನ ಉತ್ತಮ ಕಾರ್ಯಗಳಿಗೆ ಅಭಿನಂದಿಸಿ ಅವರ ಸೇವೆಗೆ ಮೆಚ್ಚುಗೆ ವ್ಯಕ್ತಪಡಿಸಿದರು ಮತ್ತು ಮುಂದಿನ ದಿನಗಳಲ್ಲಿ ಅವರ ಎಲ್ಲಾ ಕಾರ್ಯಕ್ರಮಗಳಲ್ಲಿ ಯಶಸ್ವಿಯಾಗಲೆಂದು ಹರಸಿದರು.

ಶ್ರೀ ಪಿ.ಎಸ್. ಭೂಪತಿ. ಅಪರ ಮಹಾವ್ಯವಸ್ಥಾಪಕರು (ಎಚ್.ಆರ್) ಎಚ್.ಎ.ಎಲ್. ಬೆಂಗಳೂರು ಸಂಕೀರ್ಣ. ರವರು ಸಭೆಯನ್ನುದ್ದೇಶಿಸಿ ಮಾತನಾಡಿ ಸಾಮಾಜಿಕ ಬೆಳವಣಿಗೆಯಲ್ಲಿ ಸ್ಕೌಟ್‌ನ ಪಾತ್ರ ಮುಖ್ಯವಾದುದು ಎಂದು ಹೇಳುತ್ತಾ ಅವರ ಶಾಲಾ ಸ್ಕೌಟ್ಸ್‌ನ ದಿನಗಳನ್ನು ನೆನಪಿಸಿಕೊಂಡರು. ಉತ್ತಮ ಮಾನವನಾಗಿರಲು ಶಿಸ್ತು ಅತೀ ಮುಖ್ಯವಾದುದೆಂದು ತಮ್ಮ ಅನಿಸಿಕೆಯನ್ನು ವ್ಯಕ್ತ ಪಡಿಸಿದರು. ಎಚ್.ಎ.ಎಲ್ ಆಡಳಿತ ವರ್ಗದವರಿಂದ ಎಲ್ಲಾ ರೀತಿಯ ನೆರವು ಮತ್ತು ಸಹಕಾರವನ್ನು ರೋವರ್ಸ್‌ರವರ ಎಲ್ಲಾ ಚಟುವಟಿಕೆಗಳಿಗೆ ನೀಡುವುದಾಗಿ ಭರವಸೆ ನೀಡಿದರು. ಅಲ್ಲದೆ ಎಚ್.ಎ.ಎಲ್. ನ ಎಲ್ಲಾ ಶಾಲೆಗಳಲ್ಲಿಯೂ ಸ್ಕೌಟ್ ಮತ್ತು ಗೈಡ್ಸ್ ಸ್ಥಾಪಿಸಲು ಜಿಲ್ಲಾ ಮತ್ತು ರಾಜ್ಯಮಟ್ಟದ ಮುಖ್ಯ ಕಾರ್ಯಾಲಯಕ್ಕೆ ನೆರವಾಗಲು ವಿನಂತಿಸಿಕೊಂಡರು.

ಶ್ರೀ ಕೊಂಡಜ್ಜಿ. ಬ. ಷಣ್ಮುಖಪ್ಪ ರವರು ತಮ್ಮ ಭಾಷಣದಲ್ಲಿ ಎಚ್.ಎ.ಎಲ್ ರೋವರ್ಸ್ ಸ್ಕೌಟ್ಸ್‌ನ ಉತ್ತಮ ಸೇವೆಗಳು ಮತ್ತು ರಾಷ್ಟ್ರೀಯ ಮತ್ತು ರಾಜ್ಯ ಮಟ್ಟದಲ್ಲಿ ನಡೆದ ಜಂಬೂರಿಯಲ್ಲಿ ಇವರ ರಕ್ಷಣಾ ವ್ಯವಸ್ಥೆಗೆ ಮೆಚ್ಚುಗೆ ವ್ಯಕ್ತಪಡಿಸಿದರು. ಇನ್ನೂ 100 ಕ್ಕೂ ಅಧಿಕ ಸಂಖ್ಯೆಯಲ್ಲಿ ರೋವರ್ಸ್ ಸ್ಕೌಟ್ಸ್ ನಲ್ಲಿ ಯುವ ಜನಾಂಗವು ಸೇರ್ಪಡೆಯಾಗಿ ರೋವರ್ಸ್ ಸ್ಕೌಟ್ಸ್ ಬಲಿಷ್ಟಗೊಳ್ಳಬೇಕು ಈ ನಿಟ್ಟಿನಲ್ಲಿ ಆಡಳಿತ ವರ್ಗವು ಸಹಕರಿಸಲು ವಿನಂತಿಸಿಕೊಂಡರು. ಹೆಚ್ಚು ಹೆಚ್ಚು ಸಮಾಜದ ಸಾಮಾಜಿಕ ಬೆಳವಣಿಗೆಯ ಕಾರ್ಯಕ್ರಮಗಳಲ್ಲಿ ತಮ್ಮನ್ನು ತೊಡಗಿಸಿಕೊಳ್ಳಬೇಕೆಂದು ನಿವೇದಿಸಿಕೊಂಡರು. 1907ರಲ್ಲಿ ಲಾರ್ಡ್ ಬೇಡನ್ ಪಾವಲ್ ರವರು ಸ್ಥಾಪಿಸಿದ ಸ್ಕೌಟ್ಸ್ ತಂಡಕ್ಕೆ ತಮ್ಮ ಅಮೂಲ್ಯವಾದ ಸಮಯ ಮತ್ತು ಶಕ್ತಿ ಸಾಮರ್ಥ್ಯವನ್ನು ಸಾಮಾಜಿಕ ಚಟುವಟಿಕೆಗಳಿಗೆ ಕೊಡುಗೆಯಾಗಿ ನೀಡಬೇಕೆಂದು ಹೇಳಿದರು ಹಾಗೂ ಈ ಹಿಂದೆ ಅತ್ಯುತ್ತಮ ಸೇವೆ ಸಲ್ಲಿಸಿದ ರೋವರ್ಸ್ ಮುಖಂಡರಾದ **ಶ್ರೀ ಟಿ.ಎ. ಮೋಹನ್, ಶ್ರೀ ಎ.ಡಿ. ಆನಂದನ್, ಶ್ರೀ ಟಿ.ಆರ್.ಪಿ ನಾಯುಡು, ಶ್ರೀ ಬಿ.ಕೆ.** ಶೇಷಾದ್ರಿಯವರನ್ನು ಸ್ಮರಿಸಿದರು. ಅಲ್ಲದೇ ಪ್ರಸ್ತುತ ಸೇವೆ ಸಲ್ಲಿಸುತ್ತಿರುವ ಶ್ರೀ ಪಿ. ನಂದಕುಮಾರ್ ರವರಿಗೆ ಅಭಿನಂದಿಸುತ್ತಾ ಮುಂದಿನ ದಿನಗಳಲ್ಲಿ ಅವರ ಎಲ್ಲಾ ಕಾರ್ಯಗಳಲ್ಲಿ ಯಶಸ್ಸು ಸಿಗಲೆಂದು ಹಾರೈಸಿದರು.

ಸುವರ್ಣ ಮಹೋತ್ಸವ ಅಂಗವಾಗಿ ನೆನಪಿನ ಸಂಚಿಕೆ ಬಿಡುಗಡೆ

ಶ್ರೀ ಎಂ.ಕೆ. ಅಯ್ಯಪ್ಪ .ಐ.ಎ.ಎಸ್ ಜಿಲ್ಲಾ ಆಯುಕ್ತರು ಹಾಗೂ ಜಿಲ್ಲಾ ದಂಡಾಧಿಕಾರಿಗಳು ಬೆಂಗಳೂರು ಜಿಲ್ಲೆ ರವರು ಸುವರ್ಣ ಮಹೋತ್ಸವದ ನೆನಪಿನ ಸಂಚಿಕೆ ಬಿಡುಗೊಡೆಗೊಳಿಸಿದ ನಂತರ ತಮ್ಮ ಭಾಷಣದಲ್ಲಿ ಸಭಯನ್ನುದ್ದೇಶಿಸಿ ಉತ್ತಮ ಸಮಾಜದ ಏಳಿಗೆಗೆ ಸ್ಕೌಟ್ಸ್ ಮತ್ತು ಗೈಡ್ಸ್ ಚಳುವಳಿ ಮಹತ್ವಪೂರ್ಣ ಪಾತ್ರವಹಿಸುತ್ತಿದೆ. ಈ ನಿಟ್ಟಿನಲ್ಲಿ ತಾವುಗಳು ವಚನ ಬದ್ದರಾಗಬೇಕೆಂದು ತಿಳಿಸಿದರು. ರಾಷ್ಟ್ರದ ಏಳಿಗೆಗೆ ಸ್ಕೌಟ್ ಮತ್ತು ಗೈಡ್ ಮಾದರಿಯಾಗಬೇಕೆಂದು ತಿಳಿಸಿದರು. ಎಚ್.ಎ.ಎಲ್ ರೋವರ್ಸ್ ಸ್ಕೌಟ್ಸ್ ಅನ್ನು ಅಭಿನಂದಿಸುತ್ತಾ ಸುವರ್ಣ ಮಹೋತ್ಸವದ ಶುಭಾಶಯಗಳನ್ನು ತಿಳಿಸಿ ಭವಿಷ್ಯದಲ್ಲಿ ಯಶಸ್ಸು ಸಿಗಲೆಂದು ಹಾರೈಸಿದರು.

ಶ್ರೀ ಎಂ.ಆರ್. ಉದಯಕುಮಾರ್ ಮಹಾವ್ಯವಸ್ಥಾಪಕರು. ಎಫ್.ಎಂ.ಡಿ. ಎಚ್.ಎ.ಎಲ್. ಬೆಂಗಳೂರು ಸಂಕೀರ್ಣ ಇವರ ಅಧ್ಯಕ್ಷತೆ ಭಾಷಣದಲ್ಲಿ ಮುಂದಿನ ಪೀಳಿಗೆಗಾಗಿ ಉತ್ತಮ ಪರಿಸರ ನೀಡಲು ಇಂದು ಎಚ್.ಎ.ಎಲ್ ರೋವರ್ಸ್ ತಂಡವು ಸಮಾಜ ಮತ್ತು ಪರಿಸರವನ್ನು ಸಂರಕ್ಷಿಸುವ ಕಾರ್ಯಕ್ರಮಗಳನ್ನು ರೂಪಿಸಿ ಅವರಲ್ಲಿ ಜಾಗೃತಿ ಮೂಡಿಸಬೇಕೆಂದು ತಿಳಿಸಿದರು. ತಮಗಿರುವ ಪರಿಸರ ಕಾಳಜಿಯನ್ನು ವ್ಯಕ್ತ ಪಡಿಸಿದರು. ನಾಳಿನ ದಿನಗಳನ್ನು ಸುಂದರಗೊಳಿಸಲು ಪರಿಸರದ ಸಂರಕ್ಷಣೆಯ ಸಂಬಂದಿಸಿ ಹೆಚ್ಚಿನ ಕಾರ್ಯಕ್ರವಗಳನ್ನು ರೂಪಿಸಬೇಕೆಂದು ತಿಳಿಸಿದರು. ಈ ಬಗ್ಗೆ ಬೇಕಾಗಬಹುದಾದ ಎಲ್ಲಾ ರೀತಿಯ ನೆರವು ಮತ್ತು ಸಹಕಾರ ನೀಡುವುದಾಗಿ ತಿಳಿಸಿ ಅಭಿನಂದಿಸಿ ಭವಿಷ್ಯದಲ್ಲಿ ಯಶಸ್ಸು ಸಿಗಲೆಂದು ಹಾರೈಸಿರು.

ಶ್ರೀ ಬಿ.ಎ. ಸತೀಶ್ ಎಚ್.ಎ.ಎಲ್ ರೋವರ್ಸ್ ಸ್ಕೌಟ್ ಇವರು ವಂದನಾರ್ಪಣೆ ಭಾಷಣದಲ್ಲಿ ಕಾರ್ಯಕ್ರಮಕ್ಕೆ ಆಗಮಿಸಿದವರೆಲ್ಲರಿಗೂ ಧನ್ಯವಾದಗಳನ್ನು ಅರ್ಪಿಸಿ ರಾಷ್ಟ್ರಗೀತೆಯೊಂದಿಗೆ ಕಾರ್ಯಕ್ರಮವನ್ನು ಮುಕ್ತಾಯಗೊಳಿಸಿದರು.

ಶ್ರೀ ಜಿ.ಪಿ. ರಾಮಣ್ಣ ನವರು ಅಧಿಕಾರಿಗಳು ಕನ್ನಡ ಘಟಕ ಎಚ್.ಎ.ಎಲ್ ಬೆಂಗಳೂರು ಸಂಕೀರ್ಣ ಇವರು ಮಹೋತ್ಸವದ ನಿರೂಪಕ ಜವಾಬ್ದಾರಿಯನ್ನು ವಹಿಸಿ ಕಾರ್ಯಕ್ರಮವನ್ನು ಯಶಸ್ವಿಗೊಳಿಸಿದರು.

ಹಾರ್ದಿಕ ಶುಭಾಶಯಗಳೊಂದಿಗೆ

ಸ್ನೇಹ ಜೀವಿ, ಕನ್ನಡದ ಕಟ್ಟಾಳು

ಪಿ.ಎಂ. ಮುನಿರಾಜ

೪೩೦೩/೮೬೩೭೫-೫೯

ಇಂಜಿನ್ ವಿಭಾಗ , ಸಿ.ವಿ. ರಾಮನ್‌ನಗರ,

ಬೆಂಗಳೂರು - ೫೬೦ ೦೯೩

ಸಂಚಾರಿ ದೂರವಾಣಿ : ೯೮೮೦೫೯೪೭೦೫

ಹಾರ್ದಿಕ ಶುಭಾಶಯಗಳೊಂದಿಗೆ

ಶ್ರೀ ಎಸ್.ಆರ್. ವಿಶ್ವನಾಥ್

ಮಾಜಿ ಅಧ್ಯಕ್ಷರು
ಎ.ಇ.ಸಿ.ಎಸ್.

ಮಾಜಿ ಅಧ್ಯಕ್ಷರು
ಎಚ್.ಎ.ಎಲ್. ಕಾರ್ಮಿಕ ಸಂಘ

ಜನಪ್ರಿಯ ಶಾಸಕರು
ಯಲಹಂಕ ವಿಧಾನ ಸಭಾ ಕ್ಷೇತ್ರ,
ಬೆಂಗಳೂರು

ಹಾರ್ಧಿಕ ಶುಭಾಶಯಗಳು

ಸಾಯಿಕುಮಾರ್

ರಡಾರ್ ವಿಭಾಗ

ಹೆಚ್.ಎ.ಎಲ್., ಬೆಂಗಳೂರು - [illegible]

ಮಾಜಿ ಲಲಿತಕಲಾ ಸಂಘದ ಪದಾಧಿಕಾರಿಗಳು
ಸಂಸ್ಥಾಪಕರು, ಮಲೆನಾಡು ರೋವರ್ ದಳ
ಶಿವಮೊಗ್ಗ ಸಹ್ಯಾದ್ರಿ ಯೂತ್, ಜೇಸಿಸ್, ಸಂಸ್ಥಾಪಕರು

ನಾನು ಕಬ್ಸ್, ಸ್ಕೌಟ್, ಮತ್ತು ಮಲೆನಾಡು ರೋವರ್ಸ್ ತಂಡದಿಂದಲೂ, ಹಾಗೂ ಹೆಚ್.ಎ.ಎಲ್. ರೋವರ್ಸ್ ದಳಲೂ ಕಳೆದ ಮೂವತ್ತೆರಡು ವರ್ಷದಿಂದಲೂ ಸಕ್ರಿಯವಾಗಿ ಕೆಲಸ ಮಾಡುತ್ತಿದ್ದೇನೆ. ನಾಡು, ದೇಶ ಮತ್ತು ವಿದೇಶದಲ್ಲೂ ಪ್ರಖ್ಯಾತಿ ಹೊಂದಿದ "ಹೆಚ್.ಎ.ಎಲ್. ರೋವರ್ಸ್ ದಳಕ್ಕೆ" ಇನ್ನೂ ಪ್ರಖ್ಯಾತಿಯನ್ನು ಗಳಿಸಲಿ ಎಂದು ಈ ಸಂಧರ್ಭದಲ್ಲಿ ಹಾರೈಸುತ್ತೇನೆ.

With Best Compliments From

P.D. Mohan

Ex-Vice President

The Aircraft Employees
Co-Operative Society Limited
(A.E.C.S.)

Mob: 9945216533

With Best Compliments From

M. SANTOSH

1514/74538-68
AIRCRAFT'DIVISION

PRESIDENT
AIRCRAFT EMPLOYEES CO OPERATIVE SOCIETY
(AECS)
MOB: 9845225556

With Best Compliments From

ಬಿ.ಕೃಷ್ಣೇಗೌಡ

B.KRISHNE GOWDA

Working President

HORSE RIDER GROUP

With Best Compliments From

R. ASHOK KUMAR

4301/61667-75
ENGINE DIVISION

EX-EC HAEA, HAL
Mob: 9945501191

With Best Compliments From

FOUNDRY AND FORGE DIVISION

MAHESHWARAN
3313/78197-52
TREASURER, HAEA

KRISHNA MURTHY
3420/78197-52
EXECUTIVE COMMITTEE
MEMBER, HAEA.

SATISH.C
3320-78408-01
EXECUTIVE COMMITTEE
MEMBER, HAEA

SUBRAMANI. C.
3312/78392-49
CANTEEN MANAGING
COMMITEE

SUMANTH. C.Y.
3301/78498-22
CANTEEN COMMITTEE
MEMBER

SATISH R. KULKARNI
3312/78260-57
FOUNDRY & FORGE DIVISION
EXECUTIVE COMMITTTEE
MEMBER, HAEA

SANDEEP
3308/78466-21
WORKS COMMITTEE MEMBER
FOUNDRY AND FORGE

With Best Compliments From

K. K. ENGLISH SCHOOL

VARTHUR
BANGALORE

M.A. KHAN
M.K. KHAN

With Best Compliments From

HAL ROVERS AND SCOUTS

I am immensely feel proud to be associated with HAL ROVER CREW in my Trade Union career, I haven't come across such a dedicated & committed team to their task and the co-ordination among themselves is excellent. I would like to call this team as a Rock for the organization.

I on behalf of HAL Fraternity feel very proud of our HAL ROVER CREW for their great contribution and dedication to this organization.

I Suryadevara Chandrasekhar would like to appeal to all my dear colleagues that I will always be with you all for ever and continue to serve in Trade Union Field in best of my knowledge and with respect, love & affection towards every one.

Suryadevara Chandrasekhar
Ex-Office Bearer, HAEA
Helicopter Division
Mob: 9886097270

Best Wishes

ಶ್ಲಾಘನೆ / सराहना / A WORD OF APPRECIATION

ಎಲ್.ಸಿ.ಎಚ್.ಅನ್ನು ಹಸ್ತಾಂತರಿಸುವಲ್ಲಿ, ರಾಜ್ಯೋತ್ಸವ ಸಮಾರಂಭ, ಎಚ್.ಎ.ಇ.ಎ. ಚುನಾವಣೆ, ಕಗ್ಗಲಿಪುರದಲ್ಲಿ ಜಾಂಬುರಿ ಅಂತಹ ಇತ್ಯಾದಿ ಅಸಂಖ್ಯಾತ ಕಾರ್ಯಕ್ರಮಗಳನ್ನು ಮತ್ತು ಸಮಾರಂಭಗಳನ್ನು ಯಶಸ್ವಿಗೊಳಿಸುವಲ್ಲಿ ಅಮೋಘವಾದ ಸೇವೆಯನ್ನು ಸಲ್ಲಿಸಿದ ನಮ್ಮ ಎಚ್.ಎ.ಎಲ್. ರೋವರ್ಸ್ ಹಾಗೂ ಸ್ಕೌಟ್ಸ್ ತಂಡದವರಿಗೆ ಹೃತ್ಪೂರ್ವಕ ಅಭಿನಂದನೆಗಳನ್ನು ಸಲ್ಲಿಸಲು ನಾನು ಹೆಮ್ಮೆ ಪಡುತ್ತೇನೆ. ಮುಂಬರುವ ವೈವಿಧ್ಯಮಯ ಕಾರ್ಯಕ್ರಮಗಳನ್ನೂ ಕೂಡ ಯಶಸ್ವಿಗೊಳಿಸಲು ನಿಮ್ಮೊಂದಿಗೆ ಭಾಗಿಯಾಗಿರಲು ನಾನು ಬದ್ಧನಾಗಿದ್ದು, ಅದಕ್ಕಾಗಿ ನನ್ನನ್ನು ಸಂತೋಷದಿಂದ ಸಮರ್ಪಿಸಿಕೊಳ್ಳುತ್ತೇನೆ.

एल.सी.एच. को सौंपना, राज्योत्सव समारोह, एच.ए.ई.ए. चुनाव, कग्गलिपुरा में जाम्बुरी आदि जैसे असंख्य कार्यक्रमों तथा समारोहों को सफलतापूर्वक आयोजित करने में दी गई एच.ए.एल. रोवर्स तथा स्काउट टीम द्वारा उनकी अत्युत्तम सेवाओं के रूप में दिए गए योगदान के लिए अभिवादन करना बड़े ही सम्मान की बात है । इसी के मदेनज़र आगामी विभिन्न कार्यक्रमों एवं समारोहों के सफलतापूर्वक आयोजन के लिए आपकी बहुमूल्य सेवाओं के लिए मैं अपने आप को प्रतिबद्ध करते हुए वास्तव में प्रसन्नता का अनुभव करता हूँ ।

This is a highly honourable salute to our HAL Rovers ~~and~~ Scouts team who has contributed their valuable services in succeeding innumerable events and functions like handing over LCH, Rajyothsava Celebrations, HAEA elections, ~~Jamburi~~ at Kaggalipura etc. In view of this I am really pleased to commit myself to co-ordinate with you for your valuable services in various forthcoming events & functions for their successful accomplishment.

ಅನಂತ ವಂದನೆಗಳೊಂದಿಗೆ / हार्दिक शुभकामनाओं के साथ / With heartfelt regards,

ಜಯ್ ಹಿಂದ್ / जय हिन्द / Jai Hind

Giriraja Singh
EC, HAEA, Engine Division
Mob: 9880514492

With Best Compliments From

RAGHAVENDRA

HEAT TREATMENT & PROCESS SHOP

Engine Division
C.V. Raman Nagar, Bangalore - 560 093

Mob: 9844294411

ಹಾರ್ದಿಕ ಶುಭಾಶಯಗಳು

ಬಿ. ಶಿವಣ್ಣ

ಇಂಜಿನ್ ವಿಭಾಗ
ಎಚ್.ಎ.ಎಲ್.,
ಬೆಂಗಳೂರು – ೯೩

ಮಾಜಿ ಪ್ರಭಾರಿ ಅಧ್ಯಕ್ಷರು, ಕಾರ್ಯದರ್ಶಿಗಳು

ಕರ್ನಾಟಕ ಕಲಾ ಸಂಘ
ಇಂಜಿನ್ಸ್ ವಿಭಾಗ
ಎಚ್.ಎ.ಎಲ್.,
ಬೆಂಗಳೂರು – ೯೩

ಅಧ್ಯಕ್ಷರು

ಡಾ|| ರಾಜ್ ಅಧ್ಯಯನ ಪೀಠ
ಕೇಂದ್ರಿಯ ಕನ್ನಡ ಸಂಘ
ಎಚ್.ಎ.ಎಲ್.,
ಬೆಂಗಳೂರು – ೧೭.

With Best Compliments From

BOSCO .R

3312/78346-90

SENIOR TECHNICIAN
PRECISION FORGE

FOUNDRY AND FORGE DIVISION

With Best Compliments From

SURESH K.

3306/73400-25
FOUNDRY & FORGE

JOINT SECRETARY
DEATH RELIEF FUND
HAL(BC&DC)

With Best Compliments From

R.RAJESH

9462/64249-89
AEROSPACE DIVISION

TADMUR
SUPPLIERS OF BUILDING CONSTRUCTION ITEMS

BENGALURU-37
CONTACT NUMBER: 9844162374

About Us
In a few words

Our unflinching commitment to the best interests of businesses and job seekers, has gained us the reputation of being a reliable, fair-minded and straightforward recruitment solution provider.

“Abusiness that earns only money, is a poor business”

Hence, we emphasize on long-term client relationships built on experience, insight and teamwork.

Established as early as the year 2000, our multifaceted team of highly experienced consultants, combined with our methodologies and work ethics, have put us on the map, where you may find us for your recruitment solutions.

We are a privately held Recruiting Company, based in Bangalore-India, having globally extensive understanding of the various aspects of multinational, local business and industry specific demands. Our entrepreneurial creativity of locally owned and globally driven partnerships makes us a leading recruitment and selection organization to serve clients all across the globe.

India has the third largest pool of skilled manpower. Recruiters around the globe are aware of this fact. However, unless the job has the right person, productivity is considerably affected. Therefore, We at Jobkraft, travel that extra mile to bring you the right candidate. Rest assured that your requirement is being handled by professionals.

Maintaining a wide range of expertise in the fields of Hospitality, Healthcare, Petrochemicals, Construction and Information Technology, we do particularly well in delivering experts in Electromechanical Construction.

- PowerPointLLC-Dubai
- Spectrum Electromechanical LLC
- Zaabeel Consulting Engineers - Dubai
- Fabtech Dubai & Abu Dhabi
- ADPICO-Abu Dhabi Metal Pipes & Profiles Industries
- DarAl Riyadh-SaudiArabia
- VergeretDelporte-UAE
- NexusTechnologies -USA
- Internet Total Solutions -Germany
- DanzasEuronetGmbH -Germany
- Golden Gate LLC-Dubaia
- IngressConsultingLtd-UK
- DarAl Fouad Cleveland Clinic-Egypt
- Al-BitarGroupofCompanies-Syria
- Amsco-SaudiArabia
- ThomsunElectronicsCenterLLC
- Fawzi SalehAl-NajraniEst -Sai|^|flirabia
- AbdullaNassGroup-SaudiArabia
- BhaskarDevji Group-Bahrain
- INCOGroupofCompanies
- INECO Limited-Dubai/Malta
- Eagle Electromechanical-Dubai
- Operon-UAE
- UnitedMetalGalvanizing- Muscat
- Fathima Group of Companies-UAE
- Saeed Al-Barwani Ready Mix LLC
- AnsarMall-Shajah
- Universal Voltas LLC
- Al-Sahel Group-Dubar
- Drake & Scull International -Abu Dhabi
- AMASCO-Dubai
- Al-Komed Engineering Service Company-Bahrain
- ContinentalCooling-Qatar
- Universal Cold Stores - Dammam

jobkraft

10, SLV Complex, Airport Main Road, Domlur, Bangalore- 560 071, India
Phone : +91 - 80 - 41150280 Telefax : +91 - 80 - 41255374
E-mail: info@jobkraft.com

With Best Compliments From

Ph: 080-23722394

VCPL

PRECISION PEOPLE

VINAYAKA CNC PRECISION (P) LIMITED

MANUFACTURING OF :

Heavy Precision Machined Components, CNC VTL, HMC, VMC Machining Works, Gear Shaping, Gear Hobbing Works

168/B, 7th Main, 3rd Phase,
Peenya Industrial Area, BANGALORE-560058
Phone: 919341970791
E-mail : velu@vinayakacnc.com, Website : www.vinayakacnc.com

With Best Compliments From

S.N. SHIVA MURTHY

AIRCRAFT DIVISION

EX- EC MEMBER - HAEA
EX- ROVER, HAL ROVER CREW
EWF CONTESTANT
JOINT SECRETARY - HORSE RIDER GROUP

PHONE NO.: 9945691102

ಎಲ್ಲಾ ಆತ್ಮೀಯ ಸಹೋದ್ಯೋಗಿ ಮಿತ್ರರಿಗೂ
ಮುಂಬರುವ ಗೌರಿ ಗಣೇಶ
ಹಬ್ಬದ ಹಾರ್ಧಿಕ
ಶುಭಾಶಯಗಳು

“ಎಲ್ಲಾದರು ಇರು, ಎಂಥಾದರು ಇರು
ಎಂದೆಂದಿಗೂ ನೀ ಕನ್ನಡವಾಗಿರು”

ಕು.ವೆಂ.ಪು

ಇಂತಿ ತಮ್ಮ ವಿಶ್ವಾಸಿ
ಯು.ಟಿ.ನಾಗೇಗೌಡ
4301/86450-28
ಯಂತ್ರಾಗಾರ, ಇಂಜಿನ್ ವಿಭಾಗ
ಎಚ್.ಎ.ಎಲ್. ಬೆಂಗಳೂರು.

N.Amarnath

Ex-Employee, HAL, ARDC Division

Ex-Assistant Rover Scout Leader, HAL Rover Crew

Ex-Councellor, Ashoknagar Ward, Shanthinagar Constituency

FOUNDER SECRETARY : SRI.RAMANUJA MUTT TRUST -MELKOTE

1ST VICE PRESIDENT : HAL SC/ST EMPLOYEES AND OFFICERS ASSOCIATION

VICE PRESIDENT : ALL INDIA SC/ST DEFENCE ORGANISATION, NEW DELHI

VICE PRESIDENT BANGALORE VETEREN'S & RECREATION CENTRE-AUSTIN TOWN

VICE PRESIDENT : SRI NATARAJA TEMPLE - AUSTIN TOWN

VICE PRESIDNET : SRI MUNEESHSWARA SEV SAMATHI ~ AUSTIN TOWN

VICE PRESIDENT KALIYAMMAN TEMPLE - AUSTIN TOWN

With Best Compliments From

A.M. KUSHALAPPA

9324/74615-31
Aerospace Division

Secretary
Employees Welfare Fund
HAL, Bengaluru - 560 017

With Best Compliments From

D. Srinivas

4313/61551-35
VICE CHAIRMAN
EMPLOYEES WELFARE FUND
HAL (BC & DC)
BENGALURU

With Best Compliments From

L. Dayalan

Purchase Department
Engine Division
Mb: 9740360188

Ex Assistant Secretary
SC/ST Employees & Officers,
Association, HAL, Bangalore

Presently
Executive Member, HAEA
(Elected 2nd Consecutive time)

With Best Compliments From

S. Ambeth

Divisional Secretary
HAL SC/ST E&O Association
Engine Division, HAL

"Man in Mortal. Everyone has to'die some day or the other We are not Slaves. Nothing is more disgraceful for a brave man than to live life devoid of self respect"

DR. B.R.AMBEDKAR

Best Compliments from:

GANESH GANDHI
Director, AECS

HAL, BANGALORE

KARATE CLASS @ CHAIRMAN'S Club & Resort

A Unit of MCN Infrastructure Pvt. Ltd.

Jyoshinmon
Shorinryu Karate-Do
Affd. International
Jyoshinmon
shorinryu
Japan - Tokyo

NON-CLUB MEMBER ARE ALLOWED

special offer
Admission fee Free
Monthly Rs. 500/- only

Classes :Tue,Thurs & Sat   Time : 5 p.m. to 6 p.m.

Coach:
Shihan S. Shanmugam
IVth Dan Black Belt
International Player, Refree & Judge
Russia - Moscow, UK, Srilanka
Mob.: 09886088279,09902341817 karat
e_shanmugham@y ahoo. com

For Details Please Contact Chairman's Club & Resort
No. 14/1, Kodigehalli Main Road, Sahakarnagar, Bangalore-560 092.
Ph : 080 4070 3703,2354 6162
reservation@chairmansresort.com

www. chairmansresor t .com

LEADERS WORKSHOP

Balakrishnan V
Chief Mentor

Leaders Academy for Personal Success

347, 1st 'D' Cross, 6th Block, 2nd Phase
B.S.K. 3rd Stage, Bengaluru - 560 085
www.leadersmagic.com, laps2020@yahoo.com
Ph: 09343991069 / 080-26721865

Balakrishnan V. obtained his degree in Business Administration, Diploma in Hotel Management and Catering Technology. He is the Chief International Mentor at Leaders Academy for Personal Success. Voted as the best speaker for the year 2002 and also has won the best impromto speaker for the year 2003. Has given talks in the All India Radio & many T. V. Channels on "Happy Family, Happy India". Conducts training programs in the Corporates on improving Sales & Profits. Trains School & College students on Memory & Study Skills. First speaker who has trained people in 6 different languages. Recognising his contribution to the society for over a decade has earned him several awards such as, Hanuman Prashashthi, Jnana Nidhi, Kurunada Kulathilaka, Kadambashri, Samaja Seva Kanmani Puraskar, Rastriya Ratna Bapuji etc. Till date spoken to 10,00,000 people and has transformed 30,000 participants throughout the country from all walks of life.

For Free Seminar in Kannada
Please Contact : 9535655008

Travel 4 seasons
A Season for all Reasons!!

Mob: +91 98867 71646
joyson@travel4seasons.in
Mob: +91 9845350175
operations@travel4seasons.in

4 Seasons Travel Mart
Ph: +91 80 4094 1654/ +91 80 4091 0168
E-mail : 4seasons.travelport@gmail.com
www.travel4seasons.in

TAAI TAFI IATA

Franchise of

TRAVELPORT

Bringing the world within your reach.

4seasonsTravelmart
34,CMH Road, Indirangar, 2nd Stage,
Bangalore-560038
Ph: 080-4094 1654/080-4094 0168
Email: 4seasons.travelport@gmail.com

Regd Off: 50,Ashwathnagar,
Marathahalli, Bangalore - 560037
www.travel4seasons.in

CONTACT FOR :

1. Domestic and International Packages
2. Air Tickets, Railway Bookings, Bus Tickets
3. Specialist in Andaman LTC Packages

COMPUTER WORLD EDUCATION (Regd.)

A COMPLETE TRAINING INSTITUTE

ಆಂಗ್ಲಭಾಷೆಯ ಕಡ್ಡಾಯವಿಲ್ಲ (ತರಗತಿಗಳು ಕನ್ನಡ ಮತ್ತು ಇಂಗ್ಲೀಷ್‌ನಲ್ಲಿರುತ್ತದೆ)

59, 2nd Floor, Above Balaji Cycle Shop, Marathalli Main Road, Bangalore - 560 037 - Phone : 9880306153

(TIMING 9:00 AM TO 9:00 PM)

COURSES OFFERED

- Computers Basics
- Beginners in Computer & Internet (BCI) Diploma in Information Technology (DIT) 3 Months
- Diploma in Computer Application (DCA)
- Diploma in Applications & Accountancy (DAA)
- Diploma in Web page Designing (DWPD)
- Diploma in Software Engineering DSE)
- Diploma in Software Programming (DSP)
- Diploma in Desktop Publishing (DDTP) Post Graduation Diploma in Computer Applications (PGCDA)
- Tally ERP.9
- Diploma in Practical Finance and Accounts (DPFA) Tally Financial Accounting Program (TFPA)
- Diploma in Hardware & Networking
- Diploma in Computer Teacher Training Courses (DCTT)
- Spoken English/Advance Spoken course

Individual Certificate Course

Computer Basics,
Tally,
Kannada Nudi,
Kannada Baraha,
Computer Typing,
Page maker,
Corel Draw,

HTML, DHTML,
Front Page,
Java Script,
Adobe photoshop,
Catia,
Pra/E,
Solid works

Solid Edge,
3Ds max,
.net,
Asp.net,
Net,
C#.net/ VB.net,
C,

C++,
Java/J2ee,
VB script,
Dream Weaver,
MS-word,
MS-power point,
MS-acsess\ auto cad civil

Timings mon to sat 9.00am to 10.00pm
E-mail: info@compuedo.in / visit us at www.compuedu.in
Branches @HAL annasandrapalya @marathahalli @ GMpalya main road @Nandini layout @Mahalakshmi layout

With Best Compliments From

G.P. Kulashekara

61329-22

Executive Committee Member, HAEA
Engine Division, HAL
BENGALURU - 560 093

With Best Compliments From

Ragavendra E.P.

9334/74631-80

Aerospace Division

Executive Committee Member

Hindustan Aeronautics Employees Association

Mob: 9880135259

Best wishes on Golden Jubilee Celebration
of HAL Rover Crew

HAMMER GROUP

HAL, BENGALURU

With Best Compliments From

KRISHNAMURTHY

0404/63631-03

MB : 948110101666

EXECUTIVE COMMITTEE MEMBER - HAEA

HINDUSTAN AERONAUTICS LIMITED

FACILITY MANAGEMNT DIVISION

With Best Compliments From

SRI VINAYAKA DEVELOPERS
Bangalore

BMRDA APPROVED SITES

Near Big Banyan Tree, Sy.No 50 & 50/1 of Chunchunkuppa Village
Thavareke Hobli, Bangalore South Taluk

N
W E
S

Bank Loans Available Upto 80%

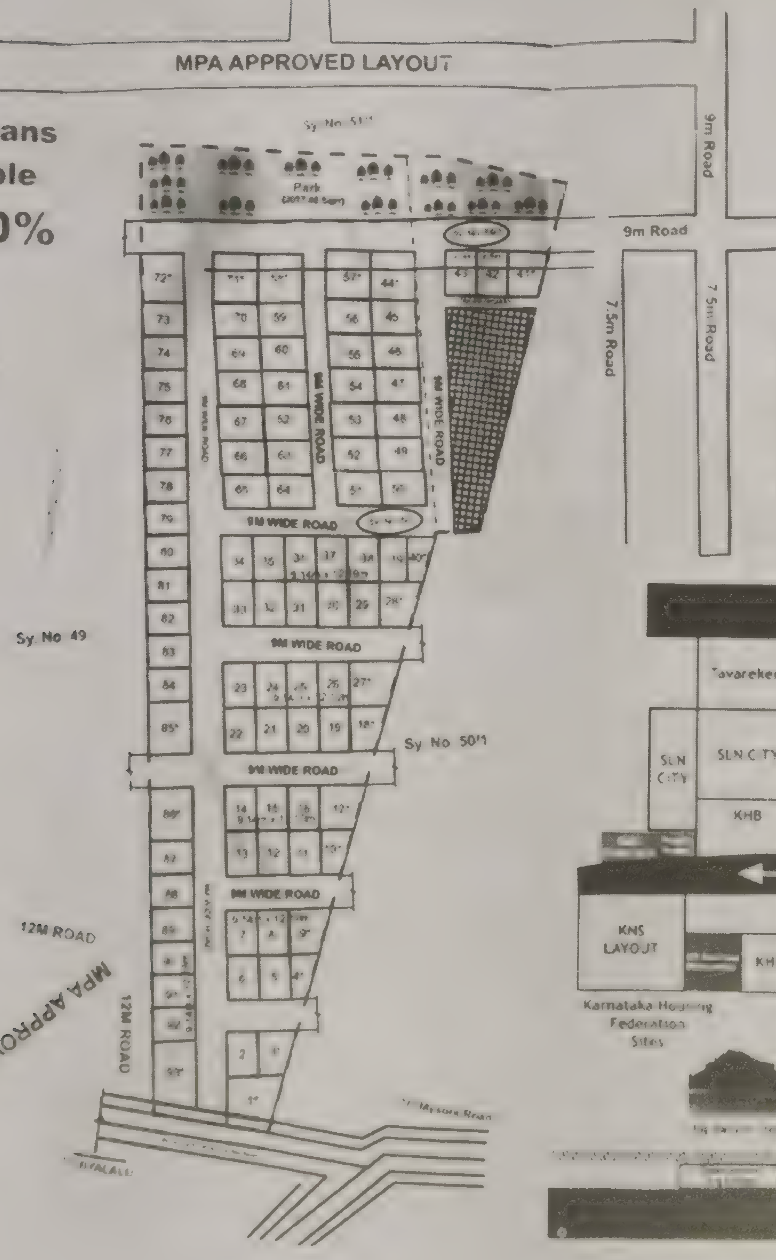

Contact :
9060677747

AMENITIES
Black Tar Road
Street Light
Tree Avenue
Water Supply
Drainage
Land Scaped Area with Park

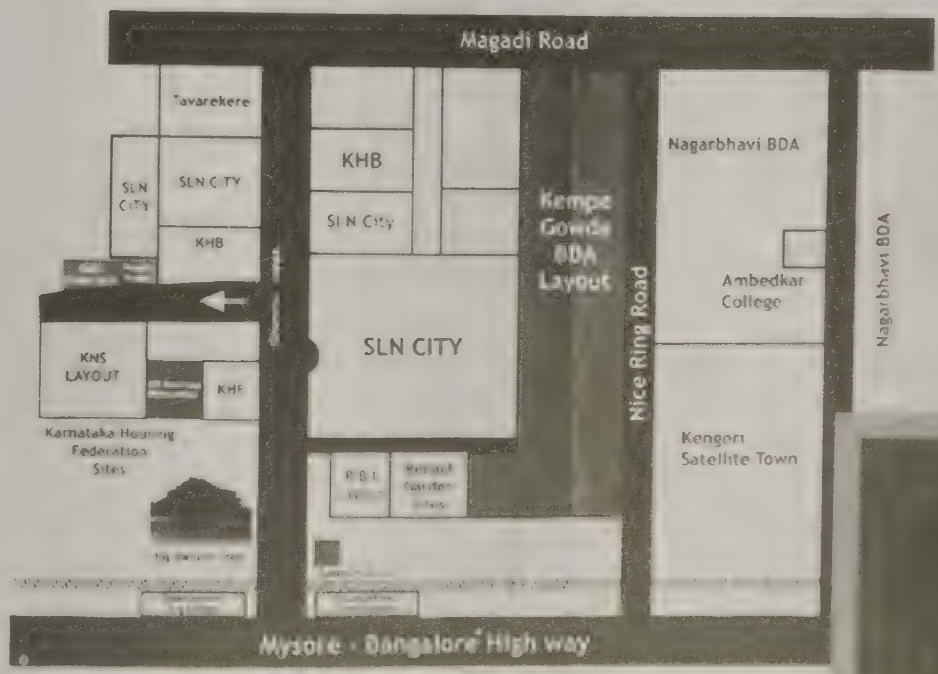

T. Mahesh Kumar
Vice Chairman, Vimanapura Co-Op Society Ltd

With Best Compliments from:

Ram Kumar

Organising Secretary
HAOG

With Best Compliments From

Nagaraju
BLADES SHOP
Engine Division
HAL, C.V. Raman Nagar
Bengaluru - 560 093
Mob: 9845647630

With Best Compliments From

K.T. Ravindra
Machine Shop
Engine Division
HAL, Bengaluru - 560 093
Mob: 9060949530
9986799329

With Best Compliments From

A.J. RAVI

ETBR&DC
HAL, C.V. RAMAN NAGAR
BENGALURU-5600 93

With Best Compliments From

NANDEESH M.N.

4435/86782-02
Orpheus Assy. Inspection

ENGINE DIVISION
HAL, BEGALURU-560 093
Mob: 9945624642

With Best Compliments From

B.N.VENKATESH

4112/61960-69
MFG. Process Shop
Engine Division
HAL (BC)

EARTH PROVIDES EVERYMAN'S NEEDS
NOT EVERYMAN'S GREED

MAHATMA GANDHI

With Best Compliments From

N. MANJUNATH

Machine Shop
Engine Division
Executive Committee Member,
HAEA

'INDUSTRIALIZE OR PERISH'

Bharat Rathna Sir M.Visveswaraiah

With Best Compliments From

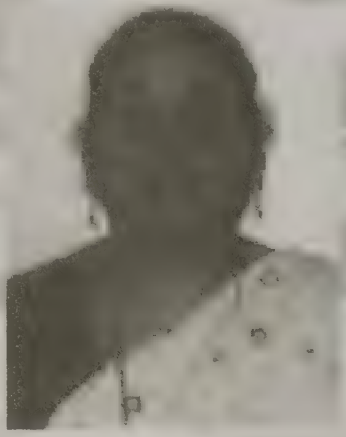

V. USHA

Administrative Officer
8480/66555-58
GTC, RWR & DC, HC, HAL
Vimanapura Post, Bengaluru - 560 017

WISHING YOU ALL SUCCESS FOR FUTURE ENDEAVOURS

With Best Compliments From

SIDDI VINAYAKA

4354/86766-50
CNC Department, Engine Division
Mb: 9880011864

"THE BEST WAY TO FIND YOURSELF IS TO
LOSE YOURSELF IN THE SERVICE OF OTHERS"
MAH ATM A GANDHI

ದೇಶದ ರಕ್ಷಣೆ ಮತ್ತು ಸಭ್ಯತೆಯ ಸಂಕೇತವಾಗಿ ನಡೆಯುತ್ತಿರುವ ಮತ್ತು ರಾಷ್ಟ್ರದ ಐಕ್ಯತೆಗೆ ಶ್ರಮಿಸುತ್ತಿರುವ ಸ್ಕೌಟ್ಸ್ ಅಂಡ್ ಗೈಡ್ಸ್ ನವರ ಅತ್ಯವಶ್ಯಕತೆ ಇರುತ್ತದೆ, ಈ ಕೆಲಸ ಮಾಡುತ್ತಿರುವ ಎಚ್.ಎ.ಎಲ್. ರೋವರ್ ಕ್ರೂವ್‌ಗೆ ನಮ್ಮ ಅನಂತ ವಂದನೆಗಳು ನಾನು ಸಹ ಈ ಸದರಿ ಸ್ಕೌಟ್ಸ್ ನಲ್ಲಿ ನನ್ನ ವಿಧ್ಯಾರ್ಥಿ ಜೀವನದಲ್ಲಿ ಸಂಕ್ರಿಯವಾಗಿ ಭಾಗವಹಿಸಿದ್ದು ಈಗ ನಿಮ್ಮಲ್ಲಿ ಭಾಗವಹಿಸಲು ನನಗೆ ಬಹಳ ಸಂತೋಷವಾಗುತ್ತದೆ, ಸದರಿ ಕಾರ್ಯಕ್ರಮಗಳು ದೇಶದ ಎಲ್ಲಾ ಶಾಲೆಗಳಲ್ಲಿ ನಡೆಸಿದ್ದಲ್ಲಿ ದೇಶದ ಐಕ್ಯತೆಗೆ ಬಹಳ ಅನುಕೂಲವಾಗುತ್ತದೆ ಎಂದು ನನ್ನ ಮನೋಭಿಲಾಶೆ

The above message is of my son Sri. N. Sudhakar

Saraswathamma
Member Jakkasandra Ward-173
BBMP, Bengaluru - 560 034

BestCompliments from:

DINESH

EX. ROVER SCOUT
MOB: 9844284496

WITH BEST WISHES FROM

SRI VENKATESHWARA REALTORS

CONSULTANTS OF A.E.C.S. SITES (BDA APPROVED}
IN 'A' BLOCK, 'B' BLOCK & 'C' BLOCK
AT KUDULU VILLAGE & SINGASANDRA VILLAGE
OFF HOSUR ROAD, BENGALURU - 560068

Office
'A' Block, A.E.C.S. Layout Road,
Near Kalanikethan School
Kudulu, Bangalore - 560 068

Office
'B' Block, #261, Main RoaD
'B' Block A.E.C.S. Layout
Bangalore - 560 068

CONTACT: 9341275156

With Best Compliments From

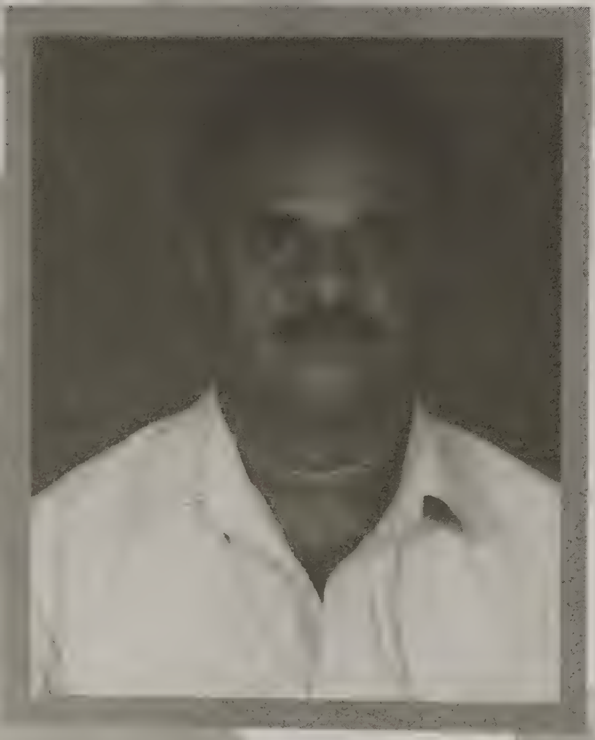

B.N.VEERAPPA

EX- 2ND VICE PRESIDENT, HAEA
8416/66465-37
HELICOPTER DIVISION, RWR&DC
MOB: 9901555033

With Best Compliments From

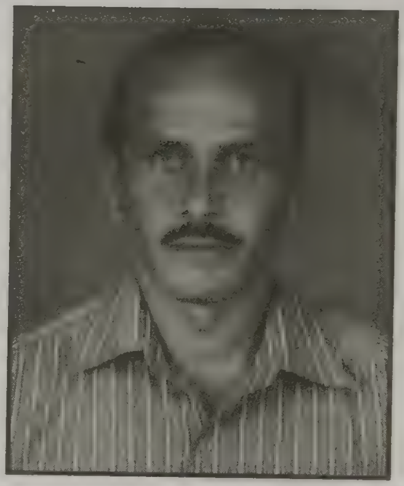

K.S.Siddaraju

Executive Member, HAEA
Overhaul Division
Mob: 9632143099

With Best Compliments From

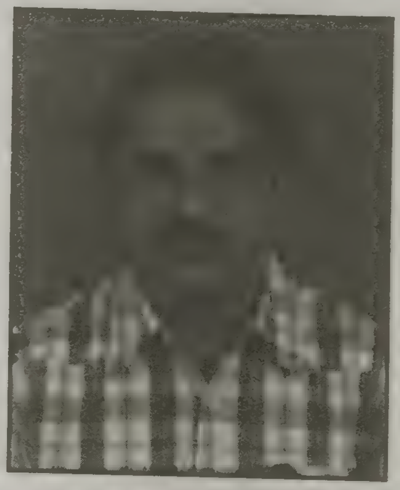

Chikkanna

Executive Member, HAEA
ALH Structural Assembly
Mob: 9845463983

With Best Compliments From

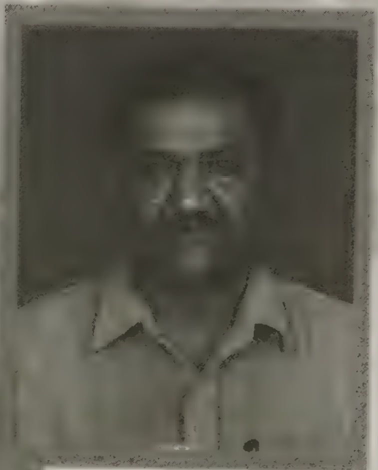

Sreenivasa

CMD Division
HAL.BC
Executive Committee Member
HAEA

L.S.Gopalakrishna

CMD DIVISION
HAL,.BC
Executive Committee Member
HAEA

Best Wishes From

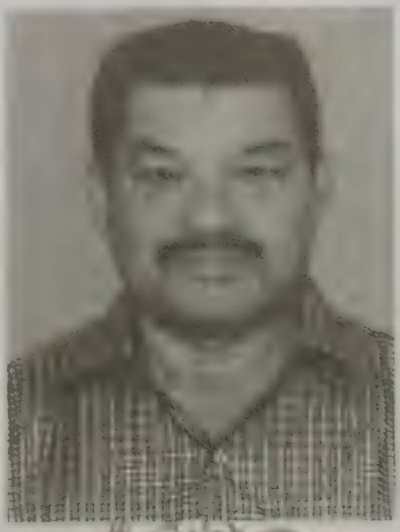

M. JAMSHEER

4301/59356-24
Mob: 9343775860
EX- ROVER SCOUT

"Service to Humanity Is Service to God"

Best Compliments From

ASHOK A.
Manager

ARUN KUMAR
Dy.Manager

ALH FINAL ASSEMBLY HELICOPTER
DIVISION HAL,BENGALURU

ALL THE BEST FOR YOUR
FUTURE ENDEAVOUR

With Best Compliments From

R. Narayana

4312/61558.14
Mfg.Process Shop
Engine Division

We are Indians Firstly & Lastly": Dr. B.R. Ambedkar

With Best Compliments From

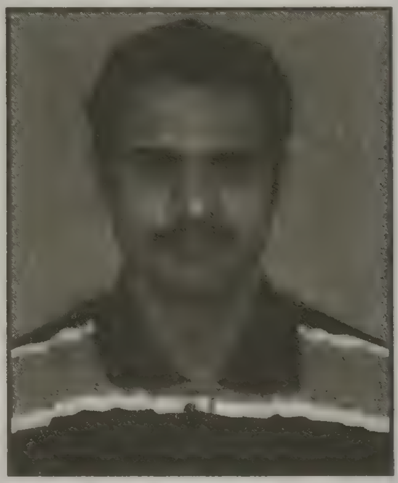

Girish

4342/86396-93
Canteen Committee Member
Engine Division
Mb: 9448622122

With Best Compliments From

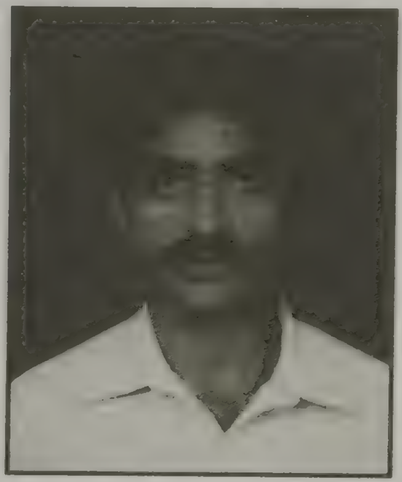

M.C. Shivaraj

Executive Member,
HAEA, Aircraft Division
Mob: 9964199723

With Best Compliments From

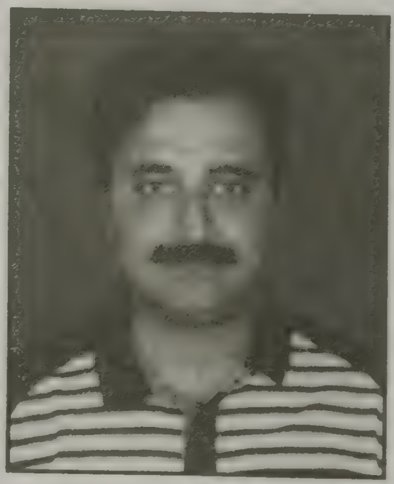

N.C. Krishna Murthy

6354/68832-17
ALH Final Assembly
Helicopter Division
Mb: 9945691169

With Best Compliments From

K.R.G. Gowda

6356/68595-49
Colony Committee Member
Flight Hanger Helicopter Division
Mb: 9880501163

With Best Compliments From

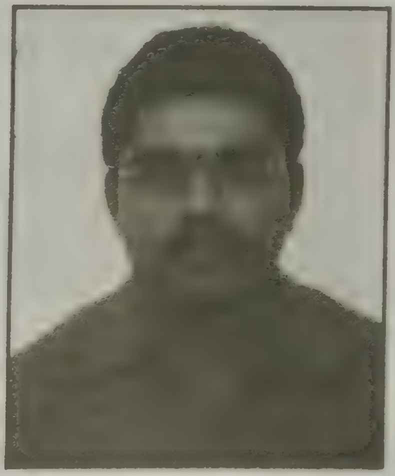

B. Nagaraja

6356/69044-60
Canteen Committee Member
Flight Hanger, Helicopter Division
Mb: 9591911911

With Best Compliments From

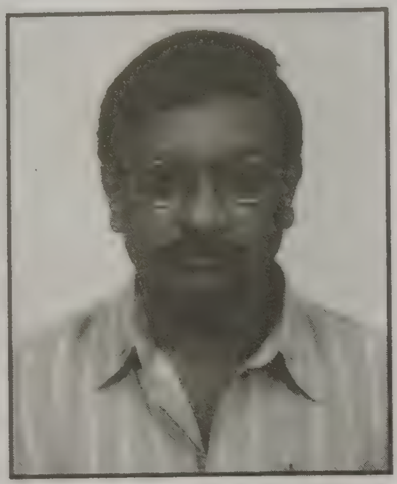

Vijaya Kumar Phatate

9324/74615-31
Aerospace Division
DR & SBF Member

With Best Compliments From

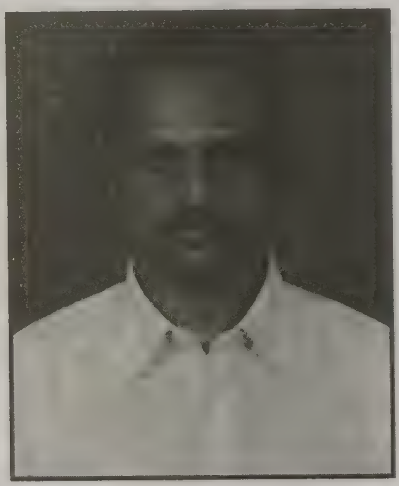

K.B . Chandrashekar

Works Committee
Member Aircraft Division
Mb: 9880082409

With Best Compliments From

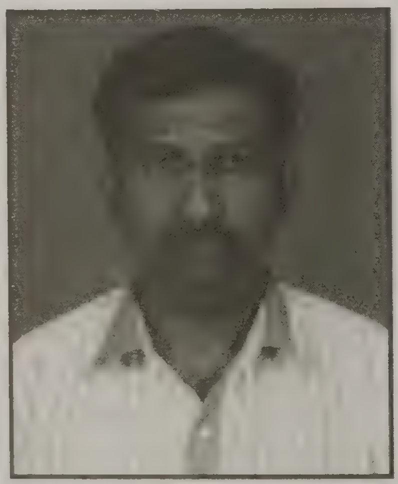

M.Mallikarjuna

4303/86320-30
Canteen Committee Member
Blade Shop,
Engine Division,
Mb: 9481423365

With Best Compliments From

Suresh Naidu

Sheet Metal Shop
Engine Division
Mb: 9342575411

With Best Compliments From

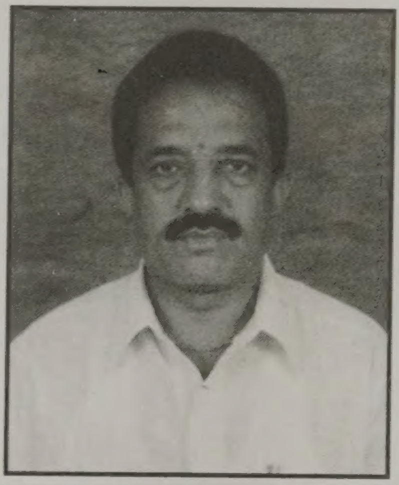

H. Srinivasa
1st Vice President
HAEA,
Mob: 9449641121

With Best Compliments From

A.S. Udaya Kumar
4472/59974-13
Engine Division, HAL
Ex-HAL Football Player
Ex- Canteen Committee-VC
Ex-Works Committee Member
Ex- EWF - VC

HAL ROVER CREW
HAL, BANGALORE - 560 017

ACKNOWLEDGEMENT

We HAL Rover Crew express our grateful Thanks to :

* Sri.M.K.Aiyappa, IAS, Deputy Commissioner & District Magistrate, Bangalore District.
* Sri.Kondajji.B.Shanmukhappa, State Chief Commissioner, Bharat Scouts and Guides, Karnataka
* Sri. P.S.Bhoopathy, AGM (HR), Bangalore Complex, HAL.
* Miss. Suman Latha, Assistant Director, Southern Region, Bharat Scouts and Guides, India.
* Sri. M.R.Udaya Kumar, Off. General Manager, FMD
* Sri. Manohara.B.V, President, HAEA, Sri. Gunasheelan.L, President, HAOG, Sri, Ramesh K.V.Gen.Secretary, HAOG, Sri. Shivalinga B,N,, President, HAL SC/ST Employees/Officers Association.
* Office Bearers of HAEA, HAOG and HAL SC/ST E/O Association.
* Sri.M.M.Bebarta, Chief of Security & Fire and Officer in - Charge, Rover Scouts, HAL Rover Crew.
* Sponsors of the Advertisement.
* Officers Bearers of DRF, EWF, AECS, Fine Arts, Works Committee, Canteen Committee and all Divisional Representatives.
* Staff members of the State Headquarters (Scout and Guide Wing)
* Staff members of CSV office, AGM(HR), GM (FMD).
* And all the members who have supported us Directly or Indirectly in bringing our this Commemorative Souvenir.

With Best Compliments From

DEVARAJ N.

4341/61645-44
ENGINE DIVISION, HAL

VICE PRESIDENT-AECS

Mob: 9945694341

With Best Compliments From

K.S. Vijayakumar

Director : AECS
(Ex- Vice President)

Ex. E.C. Member, HAEA
RWR & DC Division

Mobile : 9980566775